Minuet No. 1
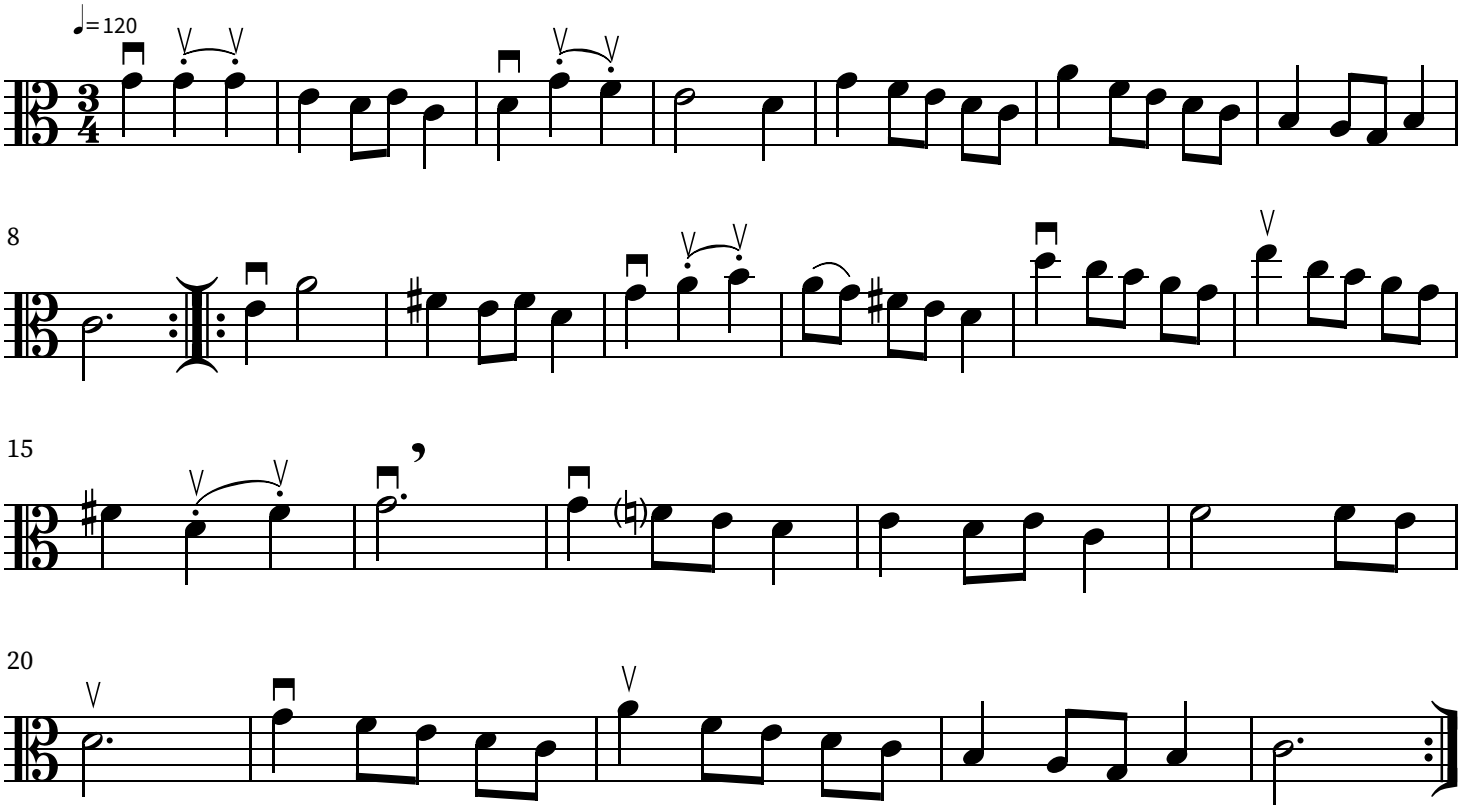
J.S. Bach