

ROCKTON AGRICULTURAL SOCIETY

SCHOOL FAIR

PRIZE LIST

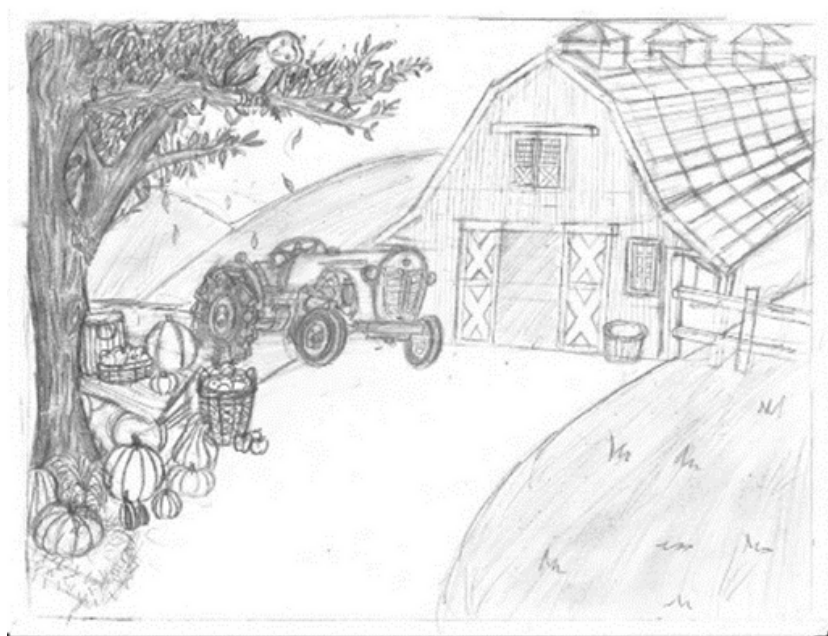

2023 Book Cover Design Winner: Sophia Gonzalez
Grade 7, Cambridge Christian School

ROCKTON WORLD'S FAIR
OCTOBER 11 - 14, 2024

“Cultivate Joy ~ Harvest Memories”

www.rocktonworldsfair.com

FAIR PUBLIC HOURS

Thursday Night 5:00 p.m. – 11:00 p.m.

Midway/Midway Food Concession Only

Friday 1:00 p.m. 4-H Dairy Show

Friday 4:00 p.m. – 10:30 p.m. Admissions/Grounds/Buildings Open

Saturday 9:00 a.m. – 10:30 p.m.

Sunday 9:00 a.m. – 8:30 p.m.

Monday 9:00 a.m. – 5:00 p.m.

DOG/PET POLICY – Pets are NOT allowed entry to the Rockton Fairgrounds except pet show competitors. Competitors must vacate immediately after the competition. Licensed Dog Guides & Service Animals are welcome. (Identification for accredited service animals' schools such as those listed at IGDF or ADI may be requested).

SCHOOL FAIR

CO-CHAIRS: Kristine Hutchison, Carolyn Eddy, 519-221-5330

COMMITTEE: Evelyn Flatt, Gladys Hamilton, Annette & Robert Schreuders, Allison & Craig Fousier, Lloyd Bailey, Tracy Aikema-Robb, Shari Bosma, Sabrina Bosma, Amanda Bosma, Beth Ann Robb

Rules and Regulations

- All work must be done by student
- Admission to the fair is still required until Monday at 5 p.m.
- Students who are of elementary school age and students who graduated from grade 8 in June of the current year (2024) are eligible to exhibit
- Only works created after Thanksgiving 2023 are eligible for entry
- Individual exhibits of grain, corn, vegetables, flowers and fruit must be grown in the home garden or home farm
- All exhibitors and teachers are urged to check that the school fair tags are completed before entries are submitted
- All home school exhibitors please complete the mailing address section on the exhibit tags

- Attach tags to the top, right-hand corner of the entry and include both the first and last names of student, the full school name and address
- Teachers are asked to use discretion choosing only 10 entries per category per school. Pre-selection at the school level may be necessary
- Only one entry per student is allowed in each section
- All judges' decisions are final
- Exhibitors please arrange for all articles to be picked up between 5:00 p.m. and 6:00 p.m. on Thanksgiving Monday only
- Neither the Rockton Agricultural Society or the School Fair committee will be responsible for any entries not picked up by Monday evening. All prize money can be picked up in the main office boardroom on Thanksgiving Monday, between 3:00 p.m. and 5:00 p.m. or between 5:00 p.m. and 6:00 p.m. at the Youth and Agriculture Building
- After Thanksgiving, prize money can be picked up in the Rockton Fair office during regular office hours
- Identification will be required when you pick up your prize money
- Any prize money not picked up by December 31, 2024 will be surrendered back to the Rockton Agricultural Society
- For information and exhibit tags please contact the Fair Office, 519-647-2502, 812 Old Hwy #8, Rockton, ON L0R 1X0

POINTS: 1st: 5 pts, 2nd: 4 pts, 3rd: 3 pts, 2nd: 2 pts, 1st: 1pt

Special Prizes

MAE HOOD MEMORIAL AWARD: A plaque presented to the student winning the most points in the School Fair Department. No previous trophy winners are eligible.

POINTS: The top 10 highest overall point winners will receive a plaque engraved with the Rockton World's Fair emblem

CERTIFICATE: Donated to the school with the highest points
Sponsor: School Fair Committee

The Rockton Agricultural Society (R.A.S.) is committed to the safeguarding of personal information collected from exhibitors in accordance with the Personal Information Protection and Electronic Documents Act (PIPEDA). Personal information collected will not be sold or disclosed for reasons other than for why it was collected. By completing and submitting the entry tag, the exhibitor, parent or guardian consents to the information being used by the R.A.S. for the mailing and/or handing out of prize money and awards.

Rockton Agricultural Society

Phone: 519-647-2502

Email: info@rocktonworldsfair.com

**Prize lists and online entries available @
www.rocktonworldsfair.com**

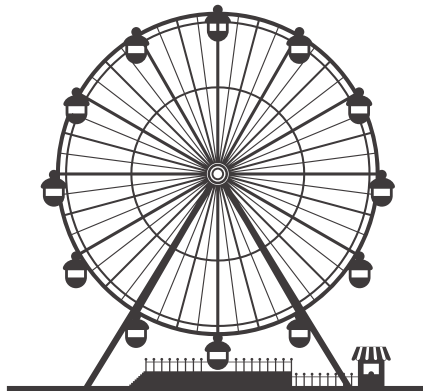

JUNE ENTRY LIST

- Entries must be received by Wednesday, June 26th, 2024, 2 p.m. to 7 p.m. at the Farm & Home Building
- Please read the instructions before entering
- **CLASS/SECTION:** Refer to the alphanumeric code listed on the left
- Maximum size for all entries is 23 cm x 30 cm unless otherwise noted. Do not mount unless requested
- Be proud of your work!

PRIZES: For the following classes except where noted

1st: \$4.50, 2nd: \$4.00, 3rd: \$3.50, 4th: \$3.00, 5th: \$2.50

ART WORK

AWJK. JK **Painting**, any topic

AWSK. SK **Painting**, illustrating a fairy tale

AW1. Grade 1 **Painting**, an autumn tree with the leaves changing colours

AW2. Grade 2 **Picture**, a favourite animal, cut and paste

AW3. Grade 3 **Picture**, "Animals in the Jungle" theme, wax crayon

AW4. Grade 4 **Portrait**

AW5. Grade 5 **Drawing**, showing perspective

AW6. Grade 6 **Landscape**, using tissue paper

AW7. Grade 7 **Landscape**, showing perspective

AW8. Grade 8 **Collage**, a person you admire

AW9. JK & SK **Drawing**, your favourite animal, wax crayon

AW10. Grades 1 & 2 **Drawing**, pencil crayon, crayon or marker, showing "Summer Fun"

Additional Prizes, Class AW10 Prizes: 1st: \$3.00, 2nd: \$2.50, 3rd: \$2.00, 4th: \$1.50, 5th: \$1.00

Sponsor: Mr. & Mrs. Arie Vogel

AW11. Grade 3 & 4 **Drawing**, pen, pencil crayon, or crayon

AW12. Grades 5 & 6 **Drawing**, a shoe, pencil crayon

AW13. Grades 7 & 8 **Graffiti Tag**

CREATIVE DIVISION

- CJK. JK **Puppet**, made from a paper bag or paper plate
- CSK. SK **Illustration**, my friend and me
- C1. Grade 1 **Story**, about a friend (animal or human), with illustration
- C2. Grade 2 **Illustration**, favourite part of a book, including the title
- C3. Grade 3 **Entry Page**, a pioneer child, maximum 100 words, handprinted
- C4. Grade 4 **Design a Family Coat of Arms**
- C5. Grade 5 **Story**, entitled "If I Were A Famous Person", approximately 250 words
- C6. Grade 6 **Poster**, advertising a new product
- C7. Grades 7 & 8 **Design a "Do Not Disturb" Sign**, any media

HEALTH

- HK. JK & SK **Picture**, 4 favourite garden vegetables, cut and paste
- H1. Grade 1 **Picture**, illustrating "Good Food Helps Me Grow"
- H2. Grade 2 **Poster**, explaining "Proper Care of Your Teeth"
- H3. Grade 3 **Poster**, showing a day's healthy eating, based on Canada's Food Guide
- H4. Grade 4 **Poster**, advertising the benefits of a smoke-free environment
- H5. Grades 5 & 6 **Poster**, depicting appropriate ways of "How to Handle a Bully"
- Additional Prizes, Class H5** Prizes: 1st: \$3.00, 2nd: \$2.50, 3rd: \$1.50, 4th: \$1.00
- Sponsor: R & A Schreuders
- H6. Grades 7 & 8 **Poster**, depicting 3 aspects of healthy living



MATH, SCIENCE AND TECHNOLOGY

MTK. JK & SK **Picture**, made with geometric shapes

MT1. Grade 1 **Pictograph**, any topic, explain findings

Additional Prizes, Class MT1 Prizes: 1st: \$3.00, 2nd: \$2.50, 3rd: \$1.50, 4th: \$1.00

Sponsor: Jean Humphrey

MT2. Grade 2 **The life cycle of an amphibian or insect**

MT3. Grade 3 **Timeline**, illustrating the growth cycle of a specific fruit or vegetable

MT4. Grade 4 **Report**, write and illustrate on an endangered animal, explain your reasoning and suggest solutions to the problem

MT5. Grade 5 **Scene**, design using at least eight different geometric shapes, include a legend

MT6. Grade 6 **Article**, about an aspect of the solar system, one page, include illustration

MT7 Grades 7 & 8 **Select a Technological Advancement**, describe its impact, include photo/diagram (labelled), maximum 1 page

FRENCH

Please note: Spelling and Grammar will impact the results

FLK. JK & SK **Picture**, with a printed title, crayon

FL1. Grade 1 **Drawing**, with 3 facial features, labelled

FL2. Grade 2 **Picture**, 5 garden vegetables, cut and paste, labeled

Additional Prizes, Class FL2 Prizes: 1st: \$3.00, 2nd: \$2.50, 3rd: \$2.00, 4th: \$1.50, 5th: \$1.00

Sponsor: Barb Manel

FL3. Grade 3 **Drawing**, 5 articles of winter clothing, label maximum 30 cm x 45 cm

BONJOUR

- FL4. Grade 4 **Picture**, your family, draw and label
- FL5. Grade 5 **Seasons**, draw and label with a sentence describing each season
- FL6. Grade 6 **Favourite Sport**, write 2-3 sentences and illustrate
- FL7. Grades 7 & 8 **Tell a Story**, using past, present, future, minimum 4 X 6 inches, one page, 3 paragraphs

POETRY SPECIAL

All entries must be mounted, minimum 4 X 6 inches and maximum 5 X 7 inches

PRIZES: 1st: \$3.00, 2nd: \$2.50, 3rd: \$2.00, 4th: \$1.50, 5th: \$1.00

PSK. JK & SK **Illustration**, nursery rhyme

PS1. Grade 1 **Poem**, original

PS2. Grade 2 **Poem**, original

PS3. Grade 3 **Acrostic**, original, "Rockton Fair"

PS4. Grade 4 **Cinquain Poem**, original

PS5. Grade 5 **Limerick Poem**, original

PS6. Grade 6 **Haiku Poem**, original

Additional Prizes, Class PS6: 1st: \$3.00, 2nd: \$2.50, 3rd: \$2.00, 4th: \$1.50, 5th: \$1.00

Sponsor: Wendell Renovations

PS7. Grades 7 & 8 **Poem**, original

Additional Prizes, Class PS7: 1st: \$3.00, 2nd: \$2.50, 3rd: \$2.00, 4th: \$1.50, 5th: \$1.00

Sponsor: Gladys Hamilton

SOCIAL STUDIES

All entries must be approximately 30 cm x 45 cm in size

ESK. JK & SK **Drawing**, a community helper

ES1. Grade 1 **Map of Your Yard**

ES2. Grade 2 **Travel Poster**, hand-drawn, illustrating another province or territory

ES3. Grade 3 **Poster**, promoting Westfield Heritage Village

Additional Prizes, Class ES3: 1st: \$5.00, 2nd: \$4.00, 3rd: \$3.00

Sponsor: Friends of Westfield

ES4. Grade 4 **Map**, a medieval village

ES5. Grade 5 **Poster**, unique characteristics of one of Canada's National Parks

Additional Prizes, Class ES5: 1st: \$5.00, 2nd: \$4.00, 3rd: \$3.00, 4th: \$2.00, 5th: \$1.00

Sponsor: R.A.S., In Memory of Judy Crawford

ES6. Grade 6 **Poster**, describing an aspect of life for early First Nations

ES7. Grade 7 **Poster**, celebrating an event from the history of Canada in the 1800s

ES8. Grade 8 **Design a Rockton Fair Flag**

POSTER CONTEST

Prizes: 1st: \$4.50, 2nd: \$3.50, 3rd: \$3.00, 4th: \$2.50

- **Entries must be received by Wednesday June 26th, 2024, 2 p.m. to 7 p.m. at the Farm & Home Building**
- **The winning entry will be sent to District 6 for the next level of competition**
- **Theme: Advertisement for Rockton Fair**
- **The name and date of the 2024 fair must be clearly shown on the poster, minimum 23 cm x 28 cm - maximum 28 cm x 44 cm**

Classes:

PC1 - JK & SK

PC2 - Grades 1 & 2

PC3 - Grades 3 & 4

PC4 - Grades 5 & 6

PC5 - Grades 7 & 8



SCHOOL FAIR BOOK COVER DESIGN

Prizes: 1st: \$25.00, 2nd: \$15.00, 3rd: \$10.00, 4th: \$5.00

- Open to all students Grades 5 to 8
- Limit 4 entries per school
- Size: must be 8.5" x 11" (21.5 cm X 28 cm) with a 1/4" to 1/2" white border on all sides
- Must be hand-drawn in black and white using ink, pencil or paint
- The winning design will be published on the front cover of the School Fair prize book for 2025

Subject: A farm or fall scene

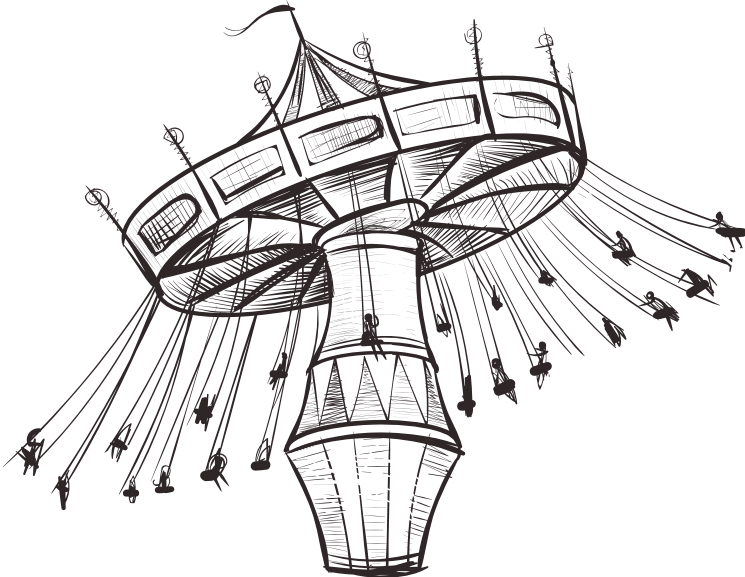

OCTOBER ENTRY LIST

- Entries must be received on Thursday October 10, 2024 from 1:00 p.m. to 9:00 p.m. at the Youth & Agriculture Building
- **SECTION/CLASS:** Refer to the alphanumeric code listed on the left

GRAIN AND CORN

- Grain is judged on presentation and the use of proper containers as well as its quality
- No treated grain is eligible

PRIZES: 1st: \$4.50, 2nd: \$4.00, 3rd: \$3.50, 4th: \$3.00, 5th: \$2.50

Most Points, Classes G1 - G11: 1st: \$6.00, 2nd: \$4.00

Sponsor: Kristine Hutchison

Classes:

G1. **Oats**, 1 litre or quart jar

G2. **Wheat**, 1 litre or quart jar

G3. **Barley**, 1 litre or quart jar

G4. **Soybeans**, 1 litre or quart jar

G5. **Dent Corn**, 1 litre or quart jar

G6. **Corn**, sheaf of four stalks

Additional Prizes, Class G6: 1st: \$3.00, 2nd: \$2.50, 3rd: \$2.00, 4th: \$1.75, 5th: \$1.50

Sponsor: Settlers Supplies Inc.

G7. Kindergarten – Grade 4, **Corn Ensilage**, 1-litre zip-lock bag

G8. Grade 5 – 8, **Corn Ensilage**, 1 litre zip-lock bag

G9. Kindergarten – Grade 4, **Dent Corn**, 5 cobs, husk removed

G10. Grades 5 – 8, **Dent Corn**, 5 cobs, husk removed

G11. Open, **Corn**, longest stalk, (roots removed), one stalk only



FRUITS AND VEGETABLES

Preparing fruits and vegetables for exhibition:

- Choose medium-sized carrots, potatoes, parsnips or beets
- Choose regular-shaped specimens
- Choose specimens nearly to the same shape/size/colouring as possible
- Cut off tops leaving only 2.5 cm
- Choose specimens that are free of blemishes of any kind
- Polish with a dry cloth (both fruit and vegetables)
- Choosing onions, bend the tops over some time before pulling so the tops stop growing and the onion part will grow larger. After pulling, allow the onions to dry in the sun. Do not peel.
- Choose a squash uniform in shape
- Leave the stems on fruit and do not peel cauliflowers or cabbages

FRUIT

Classes:

FR1. **Apples**, 5, one cultivar, label as to type

Additional Prizes, Class FR1: 1st: \$2.50, 2nd: \$2.25, 3rd: \$2.00, 4th: \$1.75, 5th: \$1.50

Sponsor: Josmar Acres

FR2. **Tomatoes**, cherry, 1 pint box

FR3. **Tomatoes**, 5, stems attached

FR4. **Grapes**, Concord, 1-quart box

FR5. **Pears**, 5, any cultivar

Additional Prizes, Class FR5: 1st: \$2.50, 2nd: \$2.25, 3rd: \$2.00, 4th: \$1.75, 5th: \$1.50

Sponsor: Josmar Acres

FR6. **Watermelon**, 1 specimen

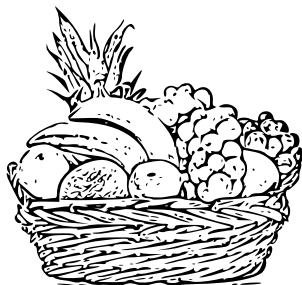

VEGETABLES

Most Points, Classes V1 - V32: 1st: \$12.00, 2nd: \$8.00

Sponsor: R.A.S., In Memory of Doug Knight

Classes:

V1. Junior Kindergarten, **Vegetables**, 5 different, displayed on a tray

Additional Prizes, Class V1: 1st: \$10.00, 2nd: \$5.00

Sponsor: Struyk Farms

V2. Kindergarten – Grade 4, **Fresh Vegetables**, arrangement, one specimen of each, in a decorated box/tray, not to exceed 45 cm long

Additional Prizes, Class V2: 1st: \$10.00, 2nd: \$5.00

Sponsor: J. Collins & Sons

V3. Grades 5 – 8, **Vegetables**, minimum of 5 different vegetables, displayed in a suitably decorated container, not to exceed 45 cm long

Additional Prizes, Class V3: 1st: \$10.00, 2nd: \$5.00

Sponsor: J. Collins & Sons

V4. **Peppers**, 2 varieties, 2 specimens each

Additional Prizes, Class V4: 1st: \$2.50, 2nd: \$2.25, 3rd: \$2.00, 4th: \$1.75, 5th: \$1.50

Sponsor: Struyk Farms

V5. **Gourd Centrepiece**, suitable for a Thanksgiving dinner table, use at least 5 specimens

Additional Prizes, Class V5: 1st: \$2.50, 2nd: \$2.25, 3rd: \$2.00, 4th: \$1.75, 5th: \$1.50

Sponsor: Shearlea Acres

V6. **Flint Corn**, 5 cobs, husks pulled back and tied

Additional Prizes, Class V6: 1st: \$2.50, 2nd: \$2.25, 3rd: \$2.00, 4th: \$1.75, 5th: \$1.50

Sponsor: Forthdale Farms

V7. **Cabbage**, not Savoy, 1 specimen

V8. **Butternut Squash**, 2 specimens

V9. **Potatoes**, any variety, not red, 3 tubers

V10. **Potatoes**, red, 3 tubers

Additional Prizes, Class V10: 1st: \$2.50, 2nd: \$2.25, 3rd: \$2.00,
4th: \$1.75, 5th: \$1.50

Sponsor: Struyk Farms

V11. **Parsnips**, 3 roots

Additional Prizes, Class V11: 1st: \$2.50, 2nd: \$2.25, 3rd: \$2.00,
4th: \$1.75, 5th: \$1.50

Sponsor: Struyk Farms

V12. **Squash**, largest by circumference

V13. **Pumpkin**, largest by circumference

Additional Prizes, Class V13: 1st: \$2.50, 2nd: \$2.25, 3rd: \$2.00,
4th: \$1.75, 5th: \$1.50

Sponsor: Struyk Farms

V14. **Beet**, largest

Additional Prizes, Class V14: 1st: \$10.00, 2nd: \$5.00

Sponsor: Struyk Farms

V15. **Odd-shaped Carrot**

Additional Prizes, Class V15: 1st: \$10.00, 2nd: \$5.00

Sponsor: J. Collins & Sons

V16. **Broccoli**, 1 head

Additional Prizes, Class V16: 1st: \$2.50, 2nd: \$2.25, 3rd: \$2.00,
4th: \$1.75, 5th: \$1.50

Sponsor: Forthdale Farms

V17. **Beets**, round type, 5 specimens

Additional Prizes, Class V17: 1st: \$2.50, 2nd: \$2.25, 3rd: \$2.00,
4th: \$1.75, 5th: \$1.50

Sponsor: Struyk Farms

V18. **Carrots**, 5 specimens

V19. **Onions**, Spanish, 3 specimens

V20. **Pie Pumpkin**, 2 specimens

Additional Prizes, Class V20: 1st: \$2.50, 2nd: \$2.25, 3rd: \$2.00,
4th: \$1.75, 5th: \$1.50

Sponsor: J. Collins & Sons



V21. **Cabbage**, Savoy, 1 specimen

Additional Prizes, Class V21: 1st: \$2.50, 2nd: \$2.25, 3rd: \$2.00, 4th: \$1.75, 5th: \$1.50

Sponsor: J. Collins & Sons

V22. **Brussels Sprouts**, 1 quart box

Additional Prizes, Class V22: 1st: \$10.00, 2nd: \$5.00

Sponsor: J. Collins & Sons

V23. **Odd-shaped Potato**

Additional Prizes, Class V23: 1st: \$2.50, 2nd: \$2.25, 3rd: \$2.00, 4th: \$1.75, 5th: \$1.50

Sponsor: Shearlea Acres

V24. **Zucchini**, longest, 1 specimen

Additional Prizes, Class V24: 1st: \$2.50, 2nd: \$2.25, 3rd: \$2.00, 4th: \$1.75, 5th: \$1.50

Sponsor: Struyk Farms

V25. **Squash**, acorn, 2 specimens

V26. **Squash**, Hubbard, 1 specimen

Additional Prizes, Class V26: 1st: \$2.50, 2nd: \$2.25, 3rd: \$2.00, 4th: \$1.75, 5th: \$1.50

Sponsor: J. Collins & Sons

V27. **Cauliflower**, 1 specimen

Additional Prizes, Class V27: 1st: \$10.00, 2nd: \$5.00

Sponsor: J. Collins & Sons

V28. **Onions**, cooking, 3 specimens

V29. **Cabbage**, red, 1 specimen

V30. **Turnip**, 1 specimen

Additional Prizes, Class V30: 1st: \$2.50, 2nd: \$2.25, 3rd: \$2.00, 4th: \$1.75, 5th: \$1.50

Sponsor: Struyk Farms

V31. **Leeks**, 3 specimens

Additional Prizes, Class V31: 1st: \$10.00, 2nd: \$5.00

Sponsor: J. Collins & Sons

V32. **Garlic**, 3 bulbs

Additional Prizes, Class V32: 1st: \$2.50, 2nd: \$2.25, 3rd: \$2.00, 4th: \$1.75, 5th: \$1.50

Sponsor: Shearlea Acres

FLOWERS

How to prepare for exhibition:

- Choose flowers with long stems
- Trim off buds showing colour
- Choose only individual stems
- Use only what is asked for the class
- No disposable cups
- Use sturdy glass jars
- Use no artificial flowers

Most Points, Classes F1 – F30: 1st: \$6.00, 2nd: \$4.00

Sponsor: Ruth Lee

Classes:

F1. Kindergarten – Grade 4, **Thanksgiving Basket**, using fruit, vegetables and flowers, not to exceed 45 cm long

Additional Prizes, Class F1: 1st: \$6.00, 2nd: \$3.00, 3rd: \$2.00

Sponsor: Lynden Horticultural Society

F2. Grades 5 – 8, **Thanksgiving Basket**, using fruit, vegetables and flowers, not to exceed 45 cm

Additional Prizes, Class F2: 1st: \$6.00, 2nd: \$3.00, 3rd: \$2.00

Sponsor: Lynden Horticultural Society

F3. **Floral Arrangement**, in a small toy

F4. **Arrangement**, dried flower, suitable for a kitchen table

F5. **Arrangement**, suitable for a dining room table, Halloween-themed

F6. **Arrangement**, using at least 4 perennials

F7. **Christmas Arrangement**

F8. **Arrangement**, natural foliage and wildflowers in a child's rubber boot

F9. **Table Centrepiece**, floral, celebrating Rockton Fair

F10. **Bouquet**, natural grains, rushes, grasses (not wildflowers), not to exceed 50 cm

F11. **Bouquet**, in a mug

F12. **Photo Diary**, you caring for your plant from a seed to a flower, include at least three photos and a specimen of plant

Additional Prizes, Class F12: 1st: \$10.00, 2nd: \$8.00, 3rd: \$5.00, 4th: \$4.00: 5th: \$3.00

Sponsor: Leslie Stocker

F13. **Geranium**, 1 perfect bloom, self-foliage, in decorated container

F14. **Dahlia**, large over 10 cm, 1 bloom

F15. **Dahlia**, decorative, large, 7.5 cm – 10 cm, 1 bloom

F16. **Dahlia**, small, under 7.5 cm, 3 blooms

F17. **Sunflower**, largest head by diameter

F18. **Zinnia**, pompom, 3 blooms

F19. **Zinnia**, large, 3 blooms

F20. **Calendula**, 3 blooms

F21. **Pansies**, 3 blooms

F22. **Cosmos**, 3 blooms

F23. **Flowers**, in a pie pumpkin

F24. **Marigolds**, over 5 cm, 3 blooms

F25. **Marigolds**, under 5 cm, 3 blooms

F26. **Chrysanthemums**, 1 spray

F27. **Petunias**, single, 3 blooms

F28. **Snapdragons**, 3 spikes

F29. **Rose**, floating, 1 bloom

F30. **Flower**, 1 specimen, otherwise not listed

AUTUMN SPECIALS

Classes:

SP1. Kindergarten, **Jack-o-Lantern**, painted only

SP2. Grades 1 & 2, **Jack-o-Lantern**, decorated only, not painted

SP3. Grades 3 & 4, **Jack-o-Lantern**, carved only

SP4. Grades 5 & 6, **Jack-o-Lantern**, carved only

SP5. Grades 7 & 8, **Jack-o-Lantern**, carved and/or decorated, not painted



- SP6. Preschool – Kindergarten, **Creature**, made from vegetables or gourds, decorated with only natural materials
- SP7. Grades 1 & 2, **Stone**, paint and decorate to resemble an animal, maximum 15 cm
- SP8. Grades 3 & 4, **Cornhusk Doll**
- SP9. Grades 5 & 6, **Farm Scene**, made from natural materials, inside a standard-size shoe box lid
- SP10. Grades 7 & 8, **Picture**, from natural materials, maximum 20 cm x 30 cm
- SP11. Open, **Scarecrow**, maximum 1.5 metres tall
- SP12. JR. Open, **Pressed Leaf Picture**, animal
- SP13. SR. Open, **Sculpture**, paper mâché, autumn-themed, maximum 30 cm

BAKING AND FOOD

Most Points, Classes B1 – B14: 1st: \$6.00, 2nd: \$4.00

Sponsor: Gladys Hamilton

Classes:

- B1. Preschool – SK, **Rice Crispy Square**, decorated, maximum 10 cm x 10 cm, decorations should be edible
- B2. Grades 1 & 2, **Candy Necklace**, patterned
- B3. Grades 3 & 4, **Squares or Cookies**, 3, unbaked, same variety
- B4. Grades 5 – 8, **Fudge**, 3 pieces, chocolate
- B5. Preschool – SK, **Cupcake**, decorated, farm-themed
- B6. Grades 1 & 2, **Cookies**, 3, chocolate chip
- B7. Grades 3 & 4, **Muffins**, 2, fruit, same variety
- B8. Grades 5 – 8, **Toffee**, 3 pieces
- B9. Preschool – SK, **Cookie**, 1, large, decorated, maximum 20 cm x 20 cm
- B10. Grades 1 & 2, **Cookie**, 1, large, decorated, maximum 20 cm x 20 cm
- B11. Grades 3 & 4, **Cookie**, 1, large, decorated, maximum 20 cm x 20 cm

B12. Grades 5 & 6, **Cake**, 8”, decorated, using Styrofoam base, farm-themed, not covered

B13. Grades 7 & 8, **Cake**, 8”, decorated, using Styrofoam base, farm-themed, not covered

B14. Open, **Snacks for Santa**, 3, nutritious, in a decorated container

NEEDLEWORK AND SEWING

Most Points, Classes N1 – N13: 1st: \$6.00, 2nd: \$4.00

Sponsor: Carolyn Eddy

Classes:

N1. JK – Grade 1, **Outline of a Favourite Toy**, stitched on fabric

N2. Grade 2, **Grocery Bag**, reusable

N3. Grades 3 & 4, **Christmas Stocking**

N4. Grades 5 & 6, **Dishcloth**, knitted

N5. Grades 7 & 8, **Any Article of Knitting**

N6. Grade 5, **Potholder**, sewn

N7. Grade 6, **Any Stuffed Item**, sewn

N8. Grade 7 & 8, **Any Article of Clothing**

N9. JK – Grade 1, **Sock Puppet**, decorated

N10. Grades 2 – 4, **Friendship Bracelet**

N11. Grades 5 – 8, **Pillow**, homemade

N12. Open, **Any Article of Latch Hook**

N13. Open, **Any Item**, not otherwise listed

CRAFTS AND HOBBIES

Classes:

CR1. Preschool, **Creature**, made from cotton balls

CR2. JK & SK, **Animal**, made from a milk carton

CR3. Grade 1, **Imaginary Creature**, made from Play-Doh, maximum 15 cm

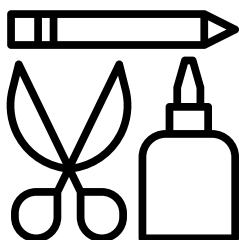

- CR4. Grade 2, **Dress Your Teddy Bear**, farmer or pioneer-themed, maximum size of teddy bear 30 cm
- CR5. Grade 3, **Structure**, made from popsicle sticks, secured on a base, maximum 30 cm tall
- CR6. Grade 4, **Greeting Card**, pop-up
- CR7. Grade 5, **T-shirt**, decorated with fabric paint
- CR8. Grade 6, **Garden Glove**, decorated
- CR9. Grades 7 & 8, **Item Made of Wood**, maximum 30 cm x 30 cm
- CR10. Preschool – Kindergarten, **Bouquet**, made of recycled materials
- CR11. Grades 1 & 2, **Jewelry**, made from recycled materials
- CR12. Grades 3 & 4, **Robot**, made of recycled materials, maximum 30 cm x 30 cm
- CR13. Grades 5 & 6, **Painting on Wood**, maximum 30 cm x 30 cm
- CR14. Grades 7 & 8, **Garden Stepping Stone**, small, maximum 25 cm x 25 cm
- CR15. Preschool – Kindergarten, **Placemat**, Thanksgiving-themed, maximum 30 cm x 30 cm
- CR16. Grades 1 & 2, **Yarn Picture**, glued, not stitched
- CR17. Grades 3 & 4, **Bird Feeder**, homemade, empty, not to exceed 30 cm x 30 cm x 30 cm
- CR18. Grades 5 & 6, **Musical Instrument**, maximum 45 cm
- CR19. Grade 7 & 8, **Nail and String Picture**, 30 cm x 30 cm
- CR20. Open, **Country Door Theme**

Additional Prizes, Class CR20: 1st: \$5.00, 2nd: \$3.00, 3rd: \$2.00

Sponsor: Ted & Jinnie Wilson

- CR21. Preschool – SK, **Snowman**, made of any material, 20 cm
- CR22. Grades 1 & 2, **Crafted Christmas Tree Ornament**
- CR23. Grades 3 & 4, **Christmas Tree Topper**
- CR24. Grades 5 & 6, **Wall Banner**, felt, Christmas-themed, not to exceed 45 cm
- CR25. Grades 7 & 8, **Centrepiece**, Christmas-themed
- CR26. JK – Grade 1, **Article Made of Bread Dough**
- CR27. Grades 2 – 4, **Article Made of Bread Dough**
- CR28. Grades 5 – 8, **Article Made of Bread Dough**

Additional Prizes, Classes 26 – 28: 1st: \$2.50, 2nd: \$2.25, 3rd: \$2.00, 4th: \$1.75, 5th: \$1.50

Sponsor: Wendell Renovations

PHOTOGRAPHY – COLOURED PRINT

- Student must have taken the photograph
- No larger than 4” x 6” mounted on black Bristol board or card stock. The border is not to exceed 1 cm. Tags are to be attached to the bottom left corner of exhibit.

Classes:

Preschool – Grade 1

P1. Group of People

Additional 1st Prize, Class P1: \$4.50

Sponsor: Paul Biddle

P2. Landscape, scenery only

Additional 1st Prize, Class P2: \$4.00

Sponsor: Paul Biddle

P3. Outdoor Fun

Additional 1st Prize, Class P3: \$3.50

Sponsor: Paul Biddle

P4. Pet(s)

Additional 1st Prize, Class P4: \$3.00

Sponsor: Paul Biddle

P5. Photographer’s Choice, otherwise not listed

Additional 1st Prize, Class P5: \$2.50

Sponsor: Paul Biddle

Grade 2 – 4

P6. Group of People

P7. Landscape, scenery only

P8. Outdoor Fun

P9. Pet(s)

P10. Photographer’s Choice, otherwise not listed

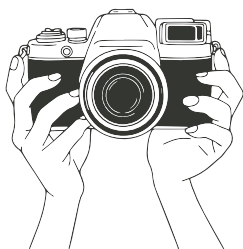

Grade 5 – 8

P11. **Group of People**

P12. **Landscape**, scenery only

P13. **Outdoor Fun**

P14. **Pet(s)**

P15. **Photographer's Choice**, otherwise not listed

P16. Open, **Photo of Rockton Fair**

P17. Open, **Rural Photo**

Additional 1st Prize, Class P17: \$10

Sponsor: Barb Manel

PET SHOW

Complete and submit your entries online on or before October 4th, 2024 at <https://www.assistexpo.ca/rockton-agricultural-society>

DATE: Sunday October 13th, 2024 at 1:30 p.m.

Country Competition Stage

CHAIR: Michelle McKnight

Rules & Regulations

- Open to children 14 years of age and under
- Pets must belong to the exhibitor's family
- Animals must be on a leash or caged
- Children must be able to control their pet without the aid of a parent on stage
- No entry fee required
- Pets may not exceed 200 pounds
- **PET/DOG POLICY:** Pets are NOT allowed entry to the Rockton Fairgrounds except pet show competitors. Competitors must vacate immediately after the competition. Licensed dog guides & service animals are welcomed (Identification from accredited service animal schools such as those listed at IGDF/AD* may be requested)
- Merit ribbons are given to all entries

• **Grand Champion Pet**, Sponsor: Ken Sheppard Family. All first-prize winners can enter. No previous winners are eligible. To be competed for annually; the designation is held, by the winner, for one year. Trophies won will be presented on the day of the competition.

Grand Champion Pet Prize: \$20

Sponsor: Paul Biddle

Prizes: 1st: \$4.00; 2nd: \$3.75; 3rd: \$3.50; 4th: \$3.25;
5th: \$3.00

Classes:

1. **Fancy Turnout Pet**
2. **Most Colourful Pet**
3. **Most Calm Pet**, child who does the most jumping jacks (or physical distraction) while their pet sits and stays
4. **Pet Resemblance**, the child who most resembles their pet
5. **Twin Pets**, pair of pets that look alike
6. **Rockton Mascot Pet**, burgundy and gold colours or Thanksgiving theme
7. **Largest Cat**
8. **Best Pet Trick**
9. **Best Pet Hair**

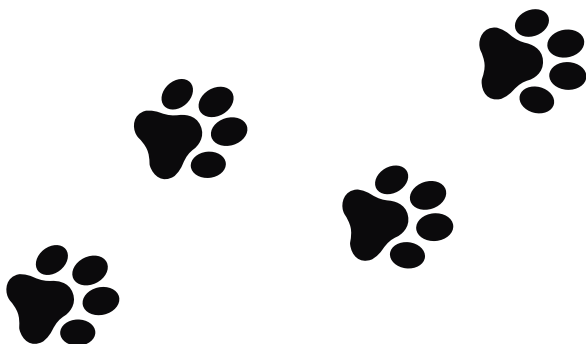



See you at the Fair!!