



HAMILTON WENTWORTH DISTRICT SCHOOL BOARD
FEASIBILITY STUDY AND CONCEPT DESIGN

ANCASTER HIGH SCHOOL
374 Jerseyville Rd West, Hamilton, ON



ANCASTER HIGH SCHOOL
ANCASTER ONTARIO CANADA

MAY 18, 2016

TABLE OF CONTENTS

1

EXECUTIVE SUMMARY

1

1.1

Purpose

1.2

Methodology

1.3

Overview

1.4

Proposed Concept Design

2

EXISTING CONDITIONS ASSESSMENT

2

2.1

Introduction

2.2

Site Assessment

2.3

Building Condition

2.4

Building Code Analysis

3

CONCEPT PLAN

8

3.1

Introduction

3.2

Ministry of Education – Space Template Analysis

3.3

Floor Plans

3.4

Construction Phasing Plans

APPENDIX

Order of Magnitude Construction Cost Estimate

Mechanical Systems Report

Electrical Systems Report

2013 Building Condition Assessment

Asbestos Inventory



1. EXECUTIVE SUMMARY

1.1. Purpose

The purpose of this study is to examine the feasibility of a complete Building Renewal of all areas of the existing Ancaster High School. The objective is to align the existing facility with the Board’s vision for the revitalization and modernization of its complete secondary school portfolio and with its **Secondary Program Strategy**. The study provides recommendations to the HWDSB to support their decision making process regarding the Board’s **Secondary School Revitalization Program**. Ancaster High School requires significant upgrades and costly repairs to meet both curricular demands and day-to-day operations. Added to these retrofits are other critical and emerging issues of new curriculum and program delivery strategies, which need to be physically accommodated and resolved including: student engagement, wellness, universal design (accessibility); special education delivery for personalized learning; sustainability; and the integration of, and possibilities for, technological change to teaching and learning strategies.

Similar to most schools built in the 20th century, Ancaster High School was designed to accommodate a very limited range of teaching and learning options associated with a standard classroom and does not address new curriculum directions, desired teaching and learning styles, and the infusion of technology required to deliver the initiatives for Student Success planned by the Board.

1.2. Methodology

The study included a comprehensive review of the existing facility in relation to current and projected enrolments; program delivery; operations and maintenance; and facility conditions. The five year recommendations for upgrades detailed in the **2013 Building Condition Assessment**, prepared by VFA Inc., were analyzed and coordinated with the proposed program upgrades. A detailed review of the **Asbestos Inventory, updated September 2015** was undertaken to determine the scope and phasing of the required abatement and associated remediation work.

The **Ontario Ministry of Education Secondary School Space Template** was used to assess the number and size of existing program spaces in relation to the projected enrolment and the specific educational programs planned for this facility. The **HWDSB Secondary Program Strategy** provided information on the required educational programs to be accommodated at Ancaster. Tier 1 programs accommodate all students at all secondary schools. Tier 2 programs accommodate some students at some secondary schools. Tier 3 and Specialist High Skills Major programs require specialized facilities to accommodate few students at selected secondary schools only.

1.3. Overview

Ancaster High School is located on a 12.4 acre site at 347 Jerseyville Road West, Ancaster. The school was built in 1959, with four additions built in 1961, 1963, 1965 and 1966. The school is a two storey masonry and concrete construction with no basement. The school is connected to a City of Hamilton Aquatic Centre. The 175,700 square foot facility includes selected specialty program areas: a double and single gym; auditorium; cafeteria and multi-purpose gym/cafeteria; manufacturing, construction and transportation/aviation shops; and family studies food and textiles. Renovations to provide new science rooms and upgraded library were completed in 2015.

1.4. Proposed Concept Design

The proposed plan accommodates the required educational space program and aligns with key educational principles and values envisioned by the Board. Improvements to existing program and support spaces are proposed to align the floor area and layouts with the provisions of the **HWDSB Draft Secondary School Design Manual**.

Tier 3, Specialist High Skills Major and Intervention/Support programmes designated for Ancaster include: Aviation and Aerospace; Information and Communication; and Extended Support Program.

Aviation and Aerospace

Students are provided with hands-on opportunities to explore the ever-changing nature of aviation and aerospace, the complexity of supply chain dynamics, and the accelerated pace of change in the aerospace sector including maintenance and repair; design and manufacturing; and flight operation.

Information and Communication

Students build a foundation of sector-focused knowledge and skills with a focus on communication systems, computer systems, or software and digital media.

Extended Support

Students are provided with Intensive, continuous, and individualized support, in collaboration with parents and community partners in order to provide appropriate programming and transition to community supports.

The proposed renewal work includes required building improvements as detailed in the **Building Condition Assessment** completed in 2013; required upgrades to meet Ontario Building Code and accessibility standards; site upgrades to meet curriculum, social and municipal requirements; and program and support area upgrades.

The design responds to the current and future needs, unanticipated changes in pedagogy, curriculum, technology and learning expectations. Flexibility in curriculum delivery, based on personalized learning, supported by appropriate technologies and quality learning environments are the basis for the proposed upgrades.

2. EXISTING CONDITIONS ASSESSMENT

2.1. Introduction

A Building Condition Assessment was completed by VFA Inc for HWDSB in 2013. This document is included in the Appendix for reference. According to the VFA assessment the Comparable Facility Condition Index for Ancaster was 31.15% in 2013; the Official FCI was 26.29% which is ranked as Poor. The FCI is a ratio of the cost of deferred maintenance over the cost to replace the facility. A Poor FCI indicates that the facility is aged and worn with increasing deterioration. Component and equipment failure are expected; including potential occasional building shut-downs. Facility staff may often be diverted from regular maintenance to reactive mode.

Our assessment of the building conditions include a compilation of the items noted in the VFA report and our site observations from detailed on-site visual inspections of the building and grounds.

2.2. Site Assessment

Site Background: Ancaster High School is located on a 12.4 acre site at 347 Jerseyville Road West. The school has multiple entrances accessed from driveways off Jerseyville Road West, Meadowbrook Drive and Taylor Road. Large playfields are located at the south portion of the site. The school is surrounded by single-family residential to the east, west and south and by a community park and undeveloped forest/farmland to the north.

Accessibility: Barrier free access is provided to the main doors located off the parking area. The main entry doors are accessible and are provided with an automatic door opener. An elevator provides access to the two floor levels. Accessible washrooms are provided on each floor. Classroom doors do not meet current standards for accessibility.

Parking and Service: Multiple parking areas surround the building on the north and south sides accessed from Jerseyville Road West. Garbage, loading and service areas use the same driveway access.

Pedestrian and Vehicular Circulation: Drop-off is accommodated along the north driveway. Students and staff share the same parking area. Pedestrian pathways to and through the site are limited.

Site Amenities: The site has a combined natural turf football/soccer field with a running track and a large practice field. There are no hard surface active play areas. There are areas that could accomodate passive outdoor social spaces.

2.3. Building Condition

Architectural

- exterior walls: brick veneer - repointing and masonry replacement is required, pre-cast concrete panels: poor condition
- roof: Built up roof covering comprised of deck insulation, tar and gravel ballast: some roofs have been replaced while others are aged and in poor condition
- interior finishes:
 - floors: terrazzo, VCT, ceramic tile, hardwood flooring – aged and in poor condition
 - walls: painted masonry, gypsum board – aged and in fair condition, moveable folding partition – aged and in poor condition, carpet: aged and in poor condition
 - ceilings: acoustical suspended ceiling tile system: aged and in fair condition
 - cabinetry, millwork: aged and in fair condition
 - washroom partitions: - aged and in poor condition
 - lockers:
- exterior windows / hardware: fixed and operable: aged and in poor condition
- exterior doors / hardware: HM some with single paned glass: aged and in poor condition
- interior doors / hardware: wood and HM: aged and in fair condition



2. EXISTING CONDITIONS ASSESSMENT



Structural

- roof decking, steel trusses, steel joists and load bearing masonry: showing signs of failure, study required

Mechanical

- heating: seven gas fired hot water boilers updated in 2008 provide hot water to perimeter fin tube radiators, force flow heaters, unit ventilators and unit heaters which are aged and in poor condition, seven air handlers are original and in poor condition, one RTU for the TV Studio is aged and in poor condition
- ventilation: seven air handlers - are original and in poor condition, rooftop exhaust fans and various internal exhaust fans - aged and in poor condition
- cooling: one RTU for the TV Studio - aged and in poor condition, one split system condenser provides supplemental cooling for the auditorium, 18 window AC units - aged and in fair condition
- HVAC controls: are a pneumatic controls system are aged and in poor condition, building automation system and Direct Digital Controls
- domestic hot water: various gas fired tank water heaters and a hot water gas fired boiler and four water storage tanks
- fire protection: standpipe system is aged and in fair condition and fire extinguishers
- plumbing fixtures: aged and in poor condition
- sanitary waste: aged and in fair condition
- rain water drainage: aged and in fair condition

Electrical

- main switchgear: updated in 2009 and is in fair to good condition
- fire alarm system: good condition
- emergency lighting: wall mounted battery pack units
- lighting:
 - interior lighting:
 - exterior lighting: wall-mounted HID fixtures, incandescent lighting and light standards: aged and in fair condition
- security system: includes a panel, motion detectors, sensors, CCTV and keypads:
- PA system: main console was installed around 2013
- IT system: is in good condition and was updated in 2013
- emergency power system: upgraded 2010
- electrical utilities: aged and in fair condition
- air compressors: there are three compressors for the HVAC pneumatic controls system: aged and in poor condition

2.4. Building Code Analysis

The building is classified as Group a Division 2 by the **Ontario Building Code**. However, as it is not sprinklered and does not meet all the fire separation requirements of an A2 classification, it is considered non-conforming. Any renovations or alterations to the building will be subject to the provisions of Part 3 and Part 11 of the OBC. These OBC provisions set out different requirements depending on whether the renovations are considered **Basic Renovation** or **Extensive Renovation**.

EXISTING FLOOR PLANS

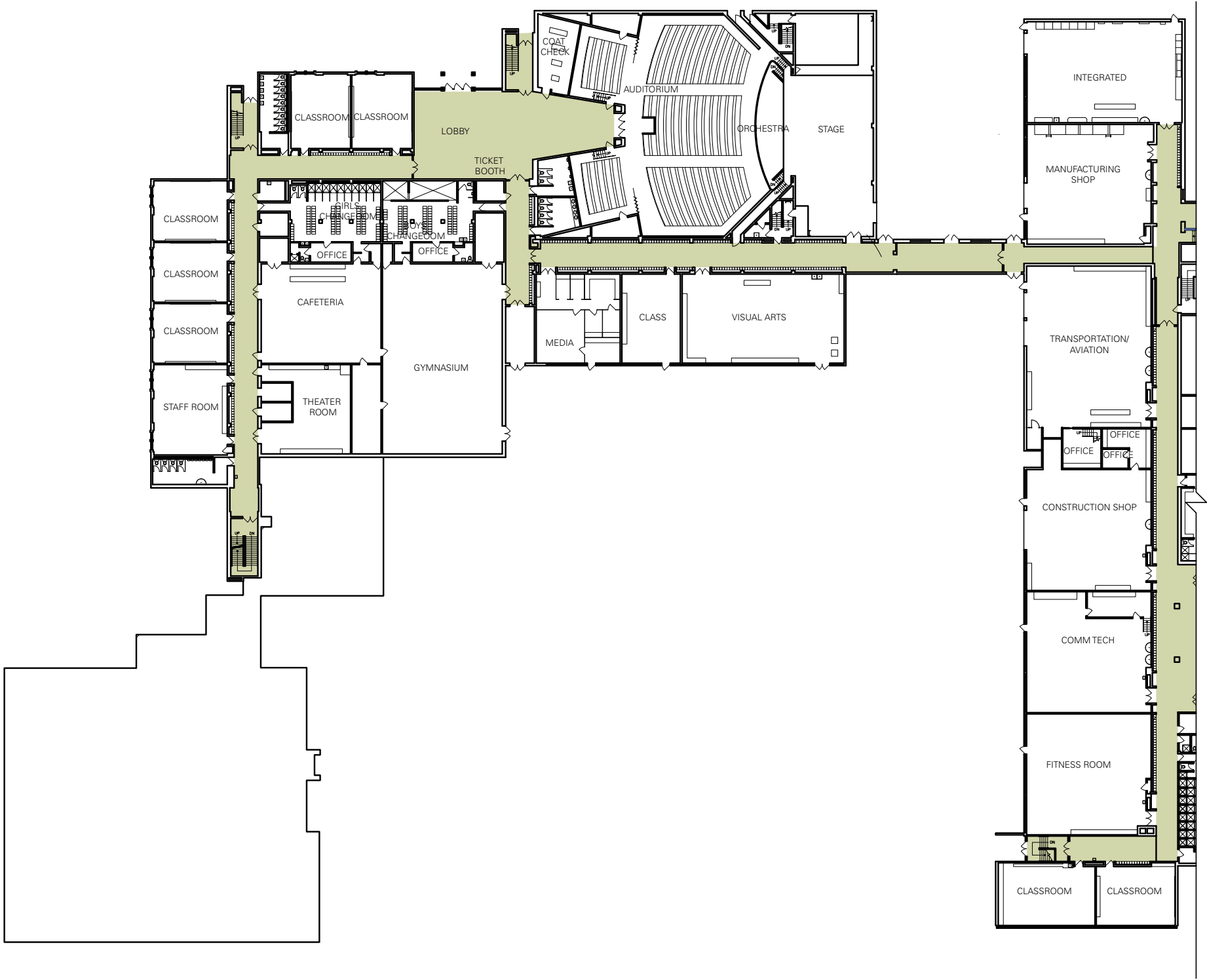

FIRST FLOOR PLAN A

CS&PArchitects

May 2, 2016

EXISTING FLOOR PLANS

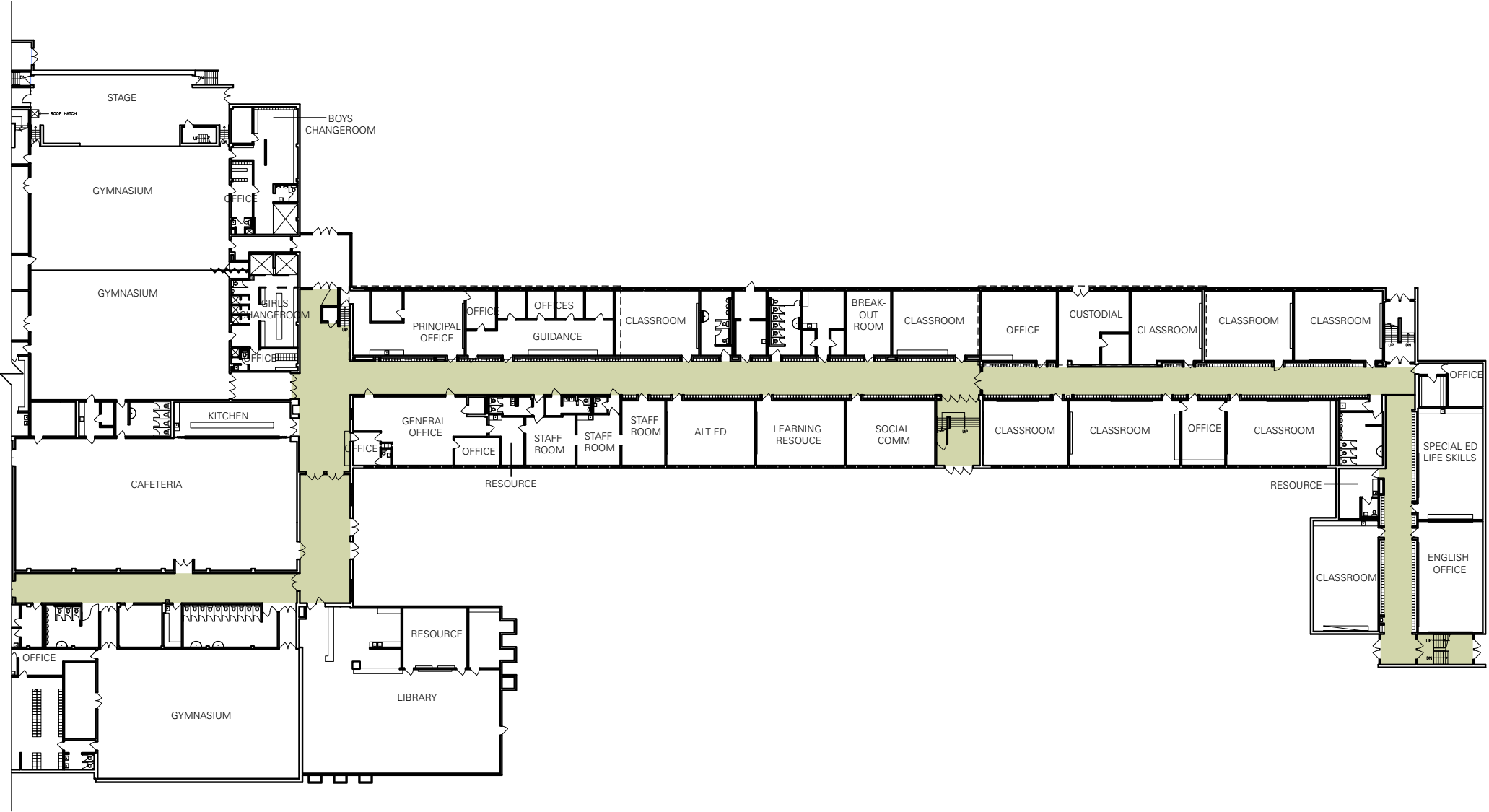

FIRST FLOOR PLAN B

CS&PArchitects

May 2, 2016

EXISTING FLOOR PLANS

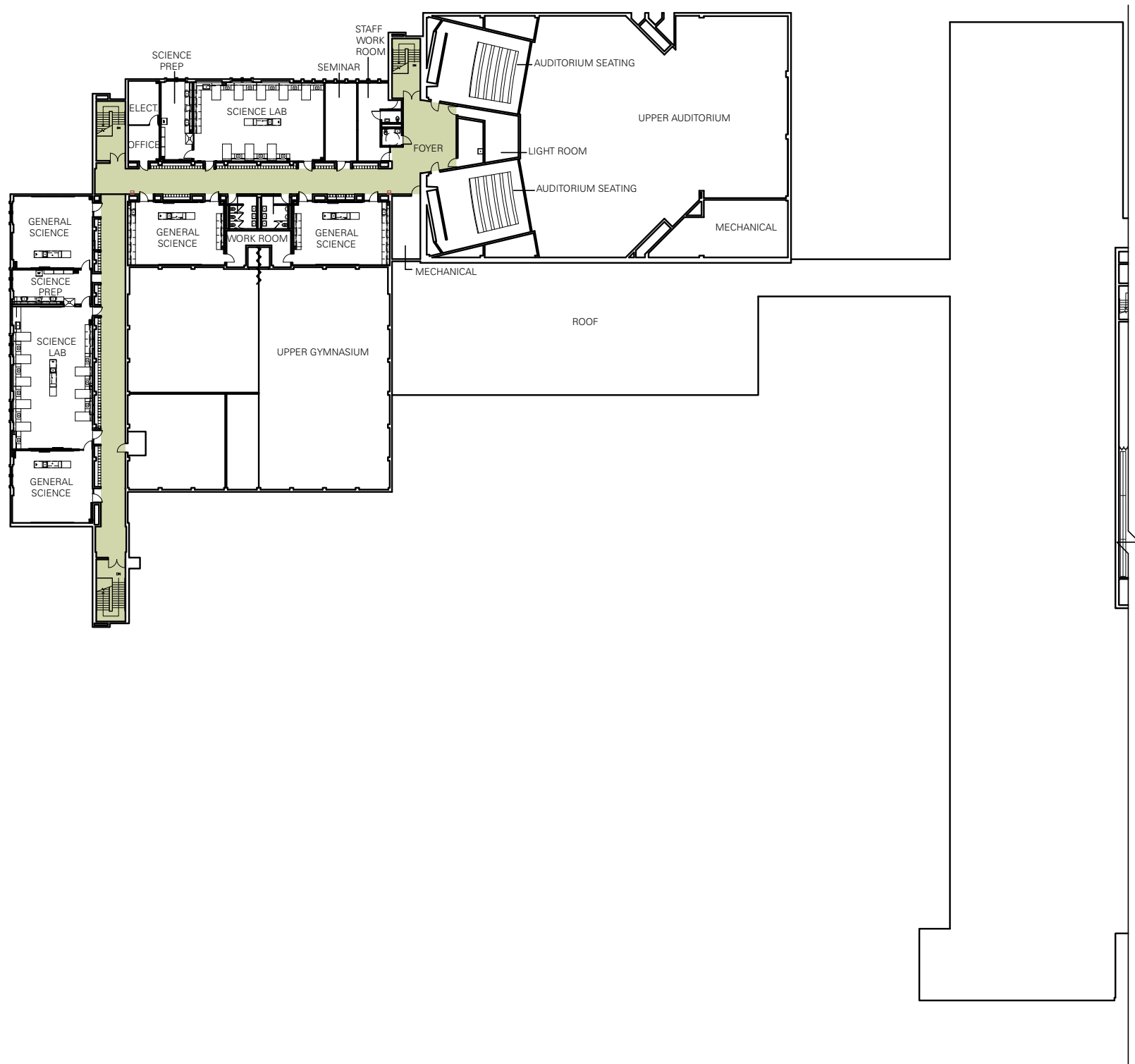

SECOND FLOOR PLAN A

CS&PArchitects

May 2, 2016

EXISTING FLOOR PLANS

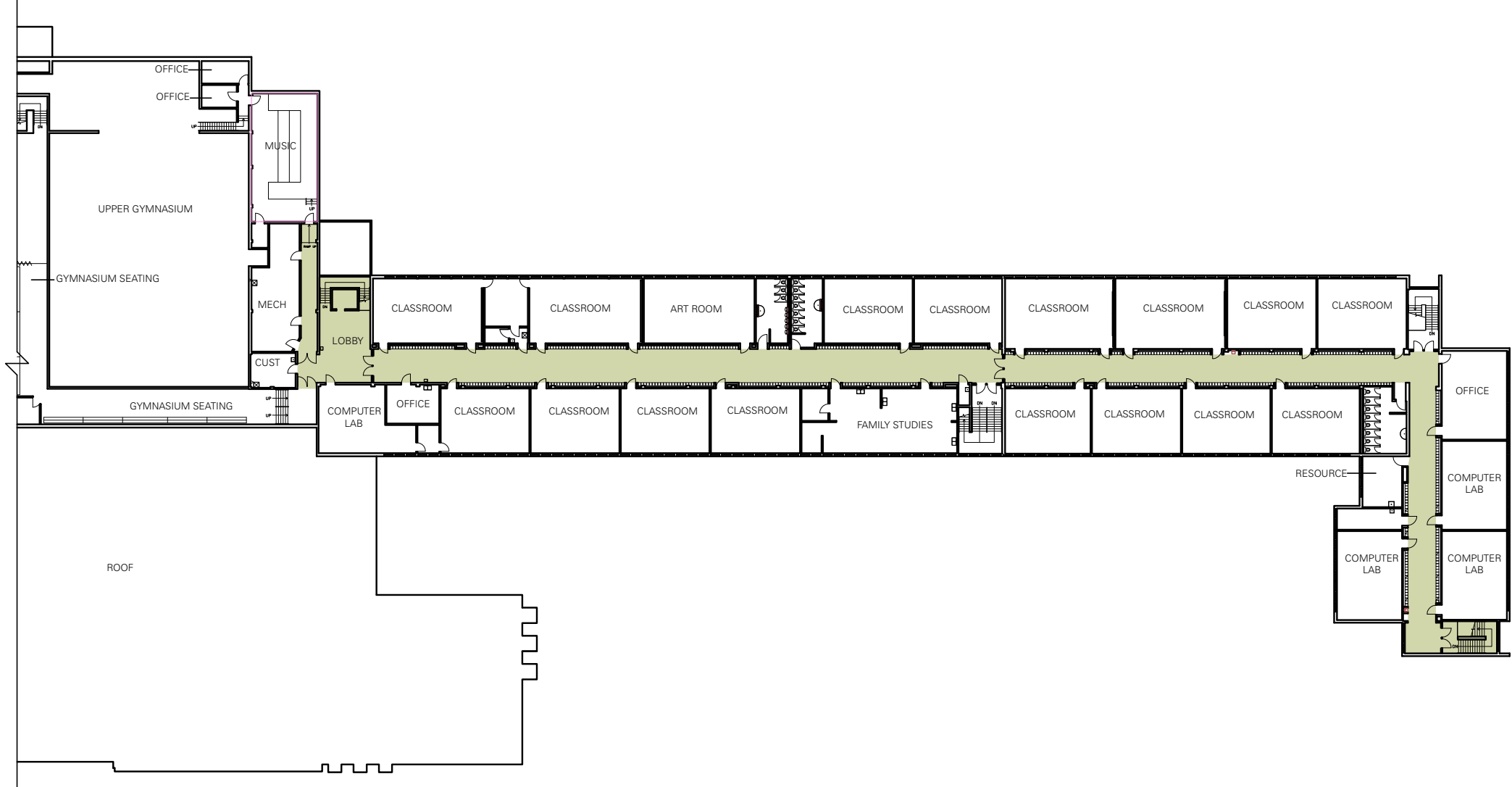

SECOND FLOOR PLAN B

CS&PArchitects

May 2, 2016

3. CONCEPT PLAN

3.1 Introduction

The proposed deep-retrofit and program upgrades to Ancaster High School are based on a review and analysis of the following:

- HWDSB Secondary Program Strategy
- HWDSB Tier 3 Program and Specialist High Skills Major program requirements
- Ministry of Education Secondary School Space Template
- HWDSB Draft Secondary School Design Manual
- Existing and projected student enrolments
- Building Condition Report prepared by VFA Inc

3.2 Ministry of Education – Space Template Analysis

An analysis of the existing program areas and overall gross floor area in relation to the provisions of the *Ministry Space Template* for a school for 1,100 students identifies the following:

- the number of standard Classrooms exceed the requirement
- the number and floor area of Science rooms is in line with the standard
- the floor area of spaces dedicated to Music/Arts is in line with the standard
- the number and floor area of large Technology Labs exceeds the standard
- the floor area dedicated to Special Education and Resource areas is in line with the standard
- the area of the Library is in line with the standard for the current and projected student enrolment
- the Cafeteria is in line with the standard for the current and projected student enrolment
- the General Office, Guidance and Student Services areas are undersized for the current and projected student enrolment
- the combined floor area of the Gymnasium, Exercise rooms and associated change rooms exceed the standard
- the overall gross floor area of the building exceeds the requirements of the Ministry Space Template

3.3 Floor Plans

The proposed upgrades include *extensive renovations* to upgrade or relocate the following program areas:

- Instrumental Music
- Art Rooms
- Integrated Technology
- Manufacturing
- Transportation/Aviation/Aerospace (Tier 3)
- Construction
- Information and Communication (Tier 3)
- Staff Room
- Guidance/Student Services
- General Office
- Orthopaedic Washroom

The proposed upgrades include *basic renovations* to the following program areas:

- Special Education/Life Skills
- Classroom

3.4 Site Plan

The proposed site improvements include:

- upgrades to parking surfaces, driveways and sidewalks as required

3.5 Asbestos Abatement

- Abatement work to be phased to coordinate with construction phasing
- Complexity of the abatement and the required protection of building occupants and requires careful phasing.
- Two weeks should be allocated prior to construction in each area for abatement and demolition
- Abatement is required for any work in the corridor requiring access to ceilings
- It is generally recommended that abatement work is completed while the school is not occupied
- Reference to be made to the September 2015 Asbestos Inventory prior to any construction

SECONDARY SCHOOL SPACE TEMPLATE

SECONDARY SCHOOL SPACE TEMPLATE							
SAMPLE SCHOOL							
School Board:	Sample District School Board						
Grade Range:	Grade 9 to 12						
Program:	English, French or Dual Track						
School Name:	Sample School for 1,100 Students						
Table 18: Secondary Model Program Sheet							
Expected Enrolment:	1,100						
Credit Assumptions	%	Credits		Classes			
				49			
Regular	51	4,208		29			
Science	15	1,238		7			
Arts	10	825		5			
Business	5	413		2			
Technology	10	825		5			
Family Studies	3	248		1			
Physical Education	6	495					
Number of Instructional Spaces		49					
Instructional Spaces	#	Size		Floor Area		Load	OTG
		m²	ft²	m²	ft²		
Classroom	29	70	750	2,021	21,750	21	609
Science Laboratories	7	116	1,250	813	8,750	21	147
Science General (Avg Size)		-		-	-	21	
Science Biology (Avg Size)		-		-	-	21	
Science Chemistry (Avg Size)		-		-	-	21	
Science Physics (Avg Size)		-		-	-	21	
Total Music / Arts	5			573	6,170		105
Music Instrumental/Vocal	2	129	1,390	258	2,780	21	42
Graphics/Visual Arts	3	105	1,130	315	3,390	21	63
Theatre Arts		-		-	-	21	-
Photography		-		-	-	21	-
Media Arts		-		-	-	21	-
Technical / Vocational	8			1,193	12,840		168
Business/Computer Room	2	97	1,040	193	2,080	21	42
Family Studies	1	114	1,230	114	1,230		21
Family Studies (Food)		-		-	-	21	-
Family Studies (Textiles/Fashion)		-		-	-	21	-
Family Studies (Nutrition)		-		-	-	21	-
Technology Lab Large	2	232	2,500	465	5,000		42
Transportation		-		-	-	21	
Construction		-		-	-	21	
Design/Drafting		-		-	-	21	
Manufacturing		-		-	-	21	
Green Industries		-		-	-	21	
Welding		-		-	-	21	
Wood		-		-	-	21	
Integrated		-		-	-	21	
Technology Lab Small	3	140	1,510	421	4,530		63
Communications		-		-	-	21	
Computer Engineering		-		-	-	21	
Computer Laboratory		-		-	-	21	
Cosmetology		-		-	-	21	
Health Sciences		-		-	-	21	
Special Education / Resource Room				409	4,400		-
Special Education Area		-		-	-	9	-
Resource Area - Loaded (400-699 sf)		-		-	-	12	-
Resource Area - Unloaded (<400 sf)		-	-	-	-		
Instructional Area Flexibility		-		409	4,400		

SECONDARY SCHOOL SPACE TEMPLATE Ancaster Existing							
School Board:							
Grade Range:							
Program:							
School Name:	Ancaster Existing						

SECONDARY SCHOOL SPACE TEMPLATE

Ancaster Proposed

School Board:

Grade Range:

Program:

School Name:

Ancaster Proposed

56

Model vs Existing		Instructional Spaces	#	Size		Floor Area		Load	OTG
m ²	ft ²			m ²	ft ²	m ²	ft ²		
775	8,340	Classroom	35	82	885	2,878	30,975	21	735
-131	-1,410	Science Laboratories	6			682	7,340		126
		Science General (Avg Size)	4	86	931	346	3,724	21	84
		Science Biology (Avg Size)	1	160	1,722	160	1,722	21	21
		Science Chemistry (Avg Size)	1	176	1,894	176	1,894	21	21
		Science Physics (Avg Size)		-		-	-	21	-
57	618	Total Music / Arts	5			489	5,261		105
		Music Instrumental/Vocal	2	93	1,000	186	2,000	21	42
		Graphics/Visual Arts	2	104	1,115	207	2,230	21	42
		Theatre Arts	1	96	1,031	96	1,031	21	21
		Photography		-		-	-	21	-
		Media Arts		-		-	-	21	-
423	4,558	Technical / Vocational	10			1,619	17,432		210
		Business/Computer Room	4	68	732	272	2,928	21	84
4	40	Family Studies	1			118	1,270		21
		Family Studies (Food)	1	118	1,270	118	1,270	21	21
		Family Studies (Textiles/Fashion)		-		-	-	21	-
		Family Studies (Nutrition)		-		-	-	21	-
546	5,875	Technology Lab Large	4			1,013	10,909		84
		Transportation/Aviation (Tier 3)	1	358	3,854	358	3,854	21	21
		Construction	1	221	2,380	221	2,380	21	21
		Design/Drafting		-		-	-	21	-
		Manufacturing	1	210	2,260	210	2,260	21	21
		Green Industries		-		-	-	21	-
		Welding		-		-	-	21	-
		Wood		-		-	-	21	-
		Integrated	1	224	2,415	224	2,415	21	21
-205	-2,205	Technology Lab Small	1			216	2,325		21
		Communications	1	216	2,325	216	2,325	21	21
		Computer Engineering		-		-	-	21	-
		Computer Laboratory		-		-	-	21	-
		Cosmetology		-		-	-	21	-
		Health Sciences		-		-	-	21	-
-33	-352	Special Education / Resource Room	6			376	4,048		36
		Special Education Area	4	82	885	329	3,540	9	36
		Resource Area - Loaded (400-699 sf)		-		-	-	12	-
		Resource Area - Unloaded (<400 sf)	2	24	254	47	508		-
		Instructional Area Flexibility							

SECONDARY SCHOOL SPACE TEMPLATE

Other Spaces				1,059	11,400		-
Stage		139	1,500	139	1,500		
Library/Library Resource Centre		409	4,400	409	4,400		
Cafetorium/Cafeteria		511	5,500	511	5,500		
Lecture		-	-	-	-	21	-
Seminar		-	-	-	-		
Chapel		-	-	-	-		

Gymnasium and Exercise Room				1,483	15,960		42
Gymnasium Area - Quadruple		1,486	16,000	-	-	63	-
Gymnasium Area - Triple	1	1,115	12,000	1,115	12,000	42	42
Gymnasium Area - Double	-	743	8,000	-	-	21	-
Gymnasium Area - Single	-	372	4,000	-	-		
Dance/Aerobics Studio		-	-	-	-		
Exercise Room		-	-	-	-		
Weight Room		-	-	-	-		
Change Rooms	4	64	690	256	2,760		
Gymnasium and Exercise Room Flexibility		-		111	1,200		

Total GFA and OTG of Instructional Area				7,550	81,270		1,071
---	--	--	--	-------	--------	--	-------

Operational Areas	Per Pupil		Floor Area	
	m²	ft²	m²	ft²

General Office		0.2	2.3	235	2,530
Guidance Area		0.1	1.3	133	1,430
Cooperative Education Office				26	280
Staff Lounge				-	
Kitchen/Servery		0.1	1.1	112	1,210
Custodial Areas		0.2	1.7	174	1,870
Staff Room and Teacher Work Rooms		0.3	3.5	358	3,850
Meeting Room				28	300
Academic Storage		0.1	1.0	102	1,100
Washrooms		0.3	3.2	327	3,520
Gymnasium Storage				74	800
Mechanical Spaces		0.5	5.8	590	6,347

Total Operational Area				2,159	23,237
Total Instructional (from above)				7,550	81,270
Total Operational and Instructional				9,709	104,507

Gross Up Added	42%	4,078	43,893
Gross Floor Area		13,787	148,400

Area per Pupil for 1100 pupils:		12.53	134.9
---------------------------------	--	-------	-------

Community Use Rooms	m²	ft²
---------------------	----	-----

Child Care	-	
Early Years Hub	-	
Community Use	-	
Other (please identify)	-	
Other (please identify)	-	
Other (please identify)	-	
Total Community Use Rooms Area	-	-

Total Square Feet	13,787	148,400
-------------------	--------	---------

Other Spaces	4			1,160	12,487		-
Stage	1	163	1,754	163	1,754		-
Library/Library Resource Centre	1	386	4,154	386	4,154		-
Cafetorium/Cafeteria	2	306	3,290	611	6,579		-
Lecture		-	-	-	-	21	-
Seminar		-	-	-	-		-
Chapel		-	-	-	-		-

Gymnasium and Exercise Room	9			1,956	21,052		21
Gymnasium Area - Quadruple		-	-	-	-	63	-
Gymnasium Area - Triple		-	-	-	-	42	-
Gymnasium Area - Double	1	595	6,404	595	6,404	21	21
Gymnasium Area - Single	2	317	3,418	635	6,835		-
Dance/Aerobics Studio		-	-	-	-		-
Exercise Room	1	216	2,325	216	2,325		-
Weight Room		-	-	-	-		-
Change Rooms	5	102	1,098	510	5,488		-

Total GFA and OTG of Instructional Area				9,216	99,203		1,233
---	--	--	--	-------	--------	--	-------

Operational Areas	Per Pupil		Floor Area	
	m²	ft²	m²	ft²

General Office			119	1,280
Guidance Area			200	2,152
Cooperative Education Office			-	
Staff Lounge			202	2,175
Kitchen/Servery			128	1,377
Custodial Areas			220	2,367
Staff Room and Teacher Work Rooms			274	2,949
Meeting Room			31	334
Academic Storage			783	8,423
Washrooms			395	4,254
Gymnasium Storage			388	4,180
Mechanical Spaces			360	3,872

Total Operational Area			3,099	33,363
Total Instructional (from above)			9,216	99,203
Total Operational and Instructional			12,316	132,566

Gross Up Added	31%	3,804	40,942
Gross Floor Area		17,819	191,802

Area per Pupil		14.45	155.6
----------------	--	-------	-------

Community Use Rooms	m²	ft²
---------------------	----	-----

Child Care	-	
Early Years Hub	-	
Community Use	-	
Auditorium	698	7,510
Auditorium Stage	465	5,007
Other (please identify)	-	
Total Community Use Rooms Area	1,163	12,517

Total Square Feet	18,982	204,319
-------------------	--------	---------

24	254
-23	-246
100	1,079
0	0

473	5,092
-----	-------

1,666	17,933
-------	--------

-116	-1,250
67	722
-26	-280
202	2,175
16	167
46	497
-84	-901
3	34
680	7,323
68	734
314	3,380
-230	-2,475

144%	941	10,126
122%	1,666	17,933
127%	2,607	28,059

129%	4,032	43,402
------	-------	--------

115%		
------	--	--

Community Use Rooms	m²	ft²
---------------------	----	-----

Child Care	-	
Early Years Hub	-	
Community Use	-	
Auditorium	698	7,510
Auditorium Stage	465	5,007
Other (please identify)	-	
Total Community Use Rooms Area	1,163	12,517

5,195	55,919
-------	--------

Other Spaces	4			1,160	12,487		-
Stage	1	163	1,754	163	1,754		-
Library/Library Resource Centre	1	386	4,154	386	4,154		-
Cafetorium/Cafeteria	2	306	3,290	611	6,579		-
Lecture		-	-	-	-	21	-
Seminar		-	-	-	-		-
Chapel		-	-	-	-		-

Gymnasium and Exercise Room	9			1,956	21,052		21
Gymnasium Area - Quadruple		-	-	-	-	63	-
Gymnasium Area - Triple		-	-	-	-	42	-
Gymnasium Area - Double	1	595	6,404	595	6,404	21	21
Gymnasium Area - Single	2	317	3,418	635	6,835		-
Dance/Aerobics Studio		-	-	-	-		-
Exercise Room	1	216	2,325	216	2,325		-
Weight Room		-	-	-	-		-
Change Rooms	5	102	1,098	510	5,488		-

Total GFA and OTG of Instructional Area				9,160	98,595		1,233
---	--	--	--	-------	--------	--	-------

Operational Areas	Per Pupil		Floor Area	
	m²	ft²	m²	ft²

General Office			119	1,280
Guidance Area			200	2,152
Cooperative Education Office			-	
Staff Lounge			202	2,175
Kitchen/Servery			128	1,377
Custodial Areas			220	2,367
Staff Room and Teacher Work Rooms			274	2,949
Meeting Room			31	334
Academic Storage			783	8,423
Washrooms			395	4,254
Gymnasium Storage			388	4,180
Mechanical Spaces			360	3,872

Total Operational Area			3,099	33,363
Total Instructional (from above)			9,160	98,595
Total Operational and Instructional			12,259	131,958

Gross Up Added	31%	3,825	41,172
Gross Floor Area		17,819	191,802

Area per Pupil		14.45	155.6
----------------	--	-------	-------

Community Use Rooms	m²	ft²
---------------------	----	-----

Child Care	-	
Early Years Hub	-	
Community Use	-	
Auditorium	698	7,510
Auditorium Stage	465	5,007
Other (please identify)	-	
Total Community Use Rooms Area	1,163	12,517

Total Square Feet	18,982	204,319
-------------------	--------	---------

PROPOSED FLOOR PLANS

PROPOSED FLOOR PLANS



- BASIC RENOVATIONS
- EXTENSIVE RENOVATIONS

FIRST FLOOR PLAN A

CS&PArchitects

May 2, 2016

PROPOSED FLOOR PLANS

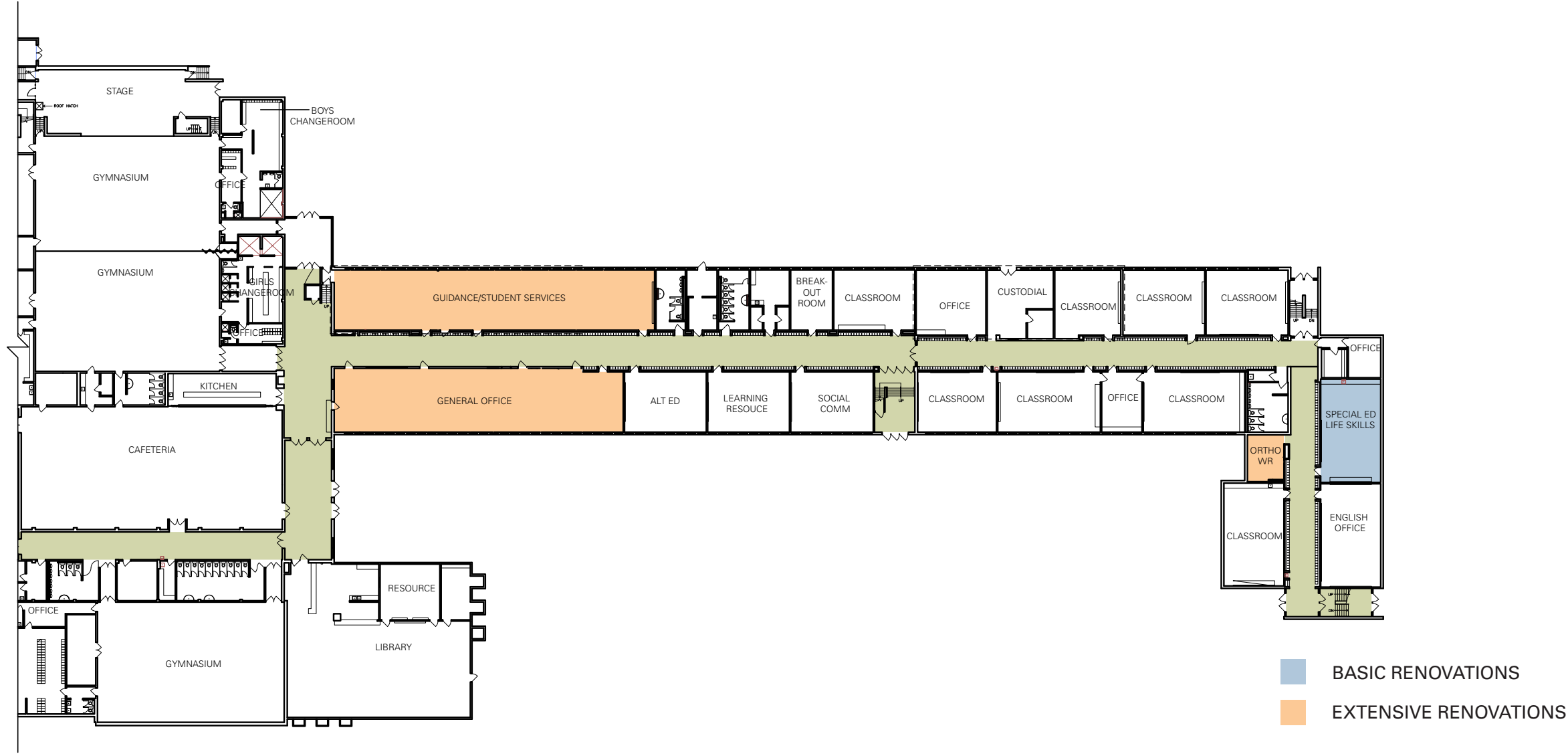

FIRST FLOOR PLAN B

CS&PArchitects

May 2, 2016

PROPOSED FLOOR PLANS

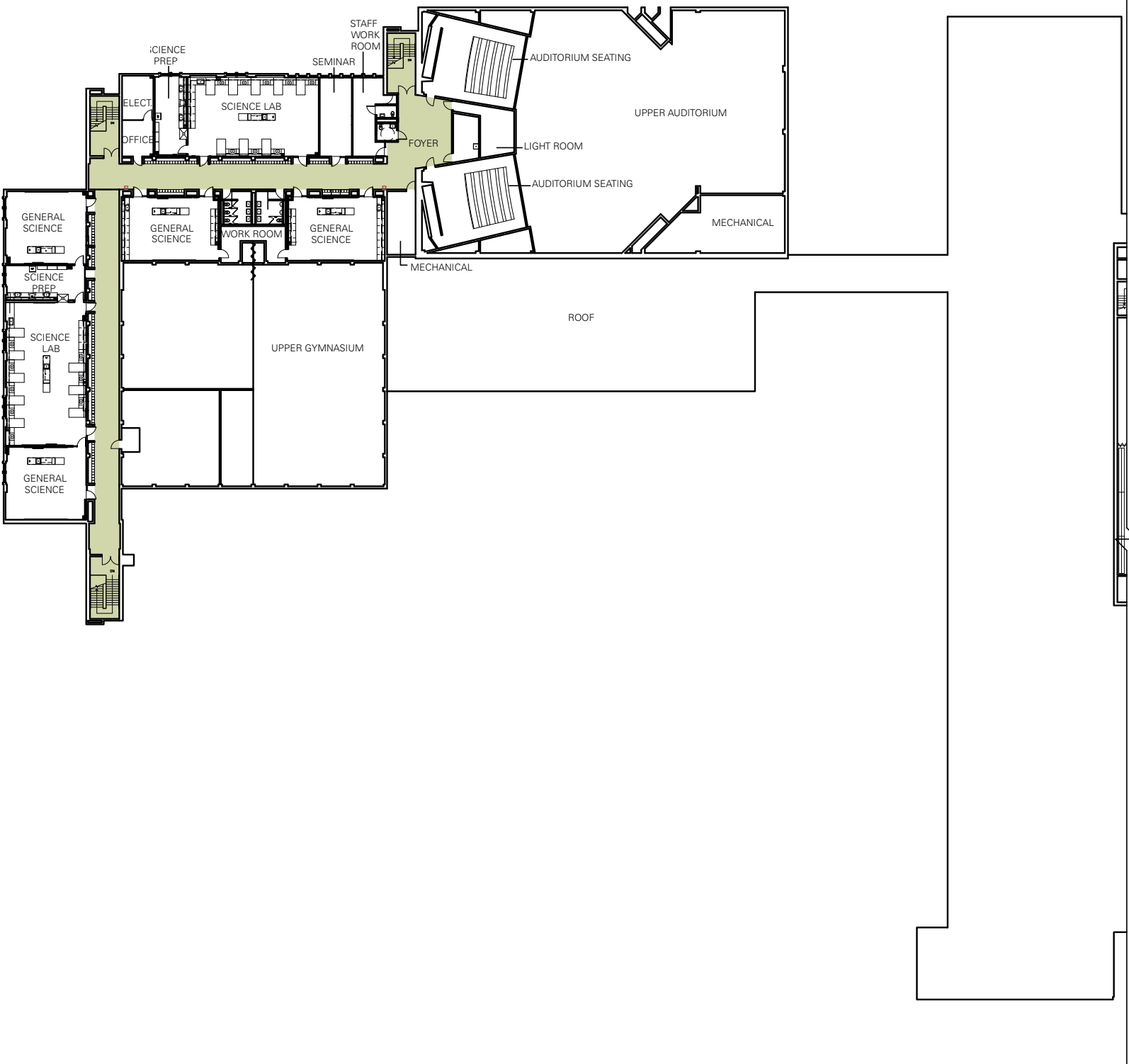

- BASIC RENOVATIONS
- EXTENSIVE RENOVATIONS

SECOND FLOOR PLAN A

CS&PArchitects

May 2, 2016

PROPOSED FLOOR PLANS

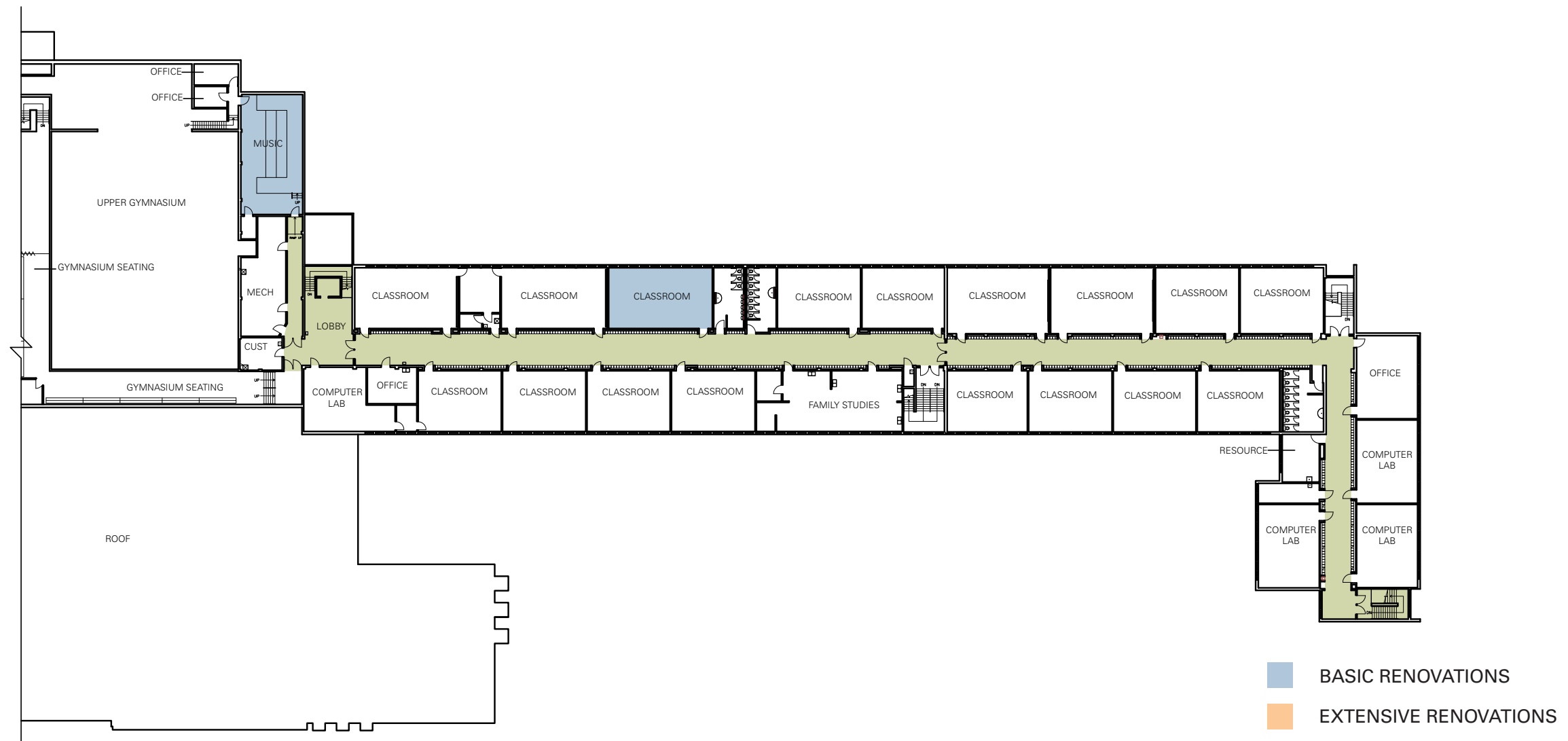

SECOND FLOOR PLAN B

CS&PArchitects

May 2, 2016

3. CONCEPT PLAN

3.6. Phasing

The phasing of the proposed construction will take approximately two years. The school will remain occupied during all phases of construction.

The proposed deep retrofit and renovations include the architectural improvements noted above, in addition to the required building condition, mechanical and electrical upgrades and replacements noted in the Building Condition Report. The areas indicated for summer construction may be completed in that 8 to 10 week period. However provisions should be made for potential extended construction period of up to four months. Students may need to be accommodated at a different location for up to two months depending on the complexity of the construction and potential for unanticipated site conditions. The building also requires asbestos abatement and remediation prior to the construction of each phase. The following diagrams describe the proposed phasing strategy. The strategy regarding the asbestos abatement and remediation was developed in consultation with the Board’s Regulated Substances Supervisor.

Ancaster

	Summer	Full Year
Year 1	Abatement: Instrumental Music, Art Rooms, Staff Room, Integrated, Special Ed, Ortho WR	Abatement: Manufacturing, Construction Renovation: Manufacturing, Construction
Year 2	Abatement: Transportation/Aviation, Information & Communications, Guidance/ Student Services, General Office, Classrooms (2nd floor)	

CONSTRUCTION PHASING PLANS

CONSTRUCTION PHASING PLANS

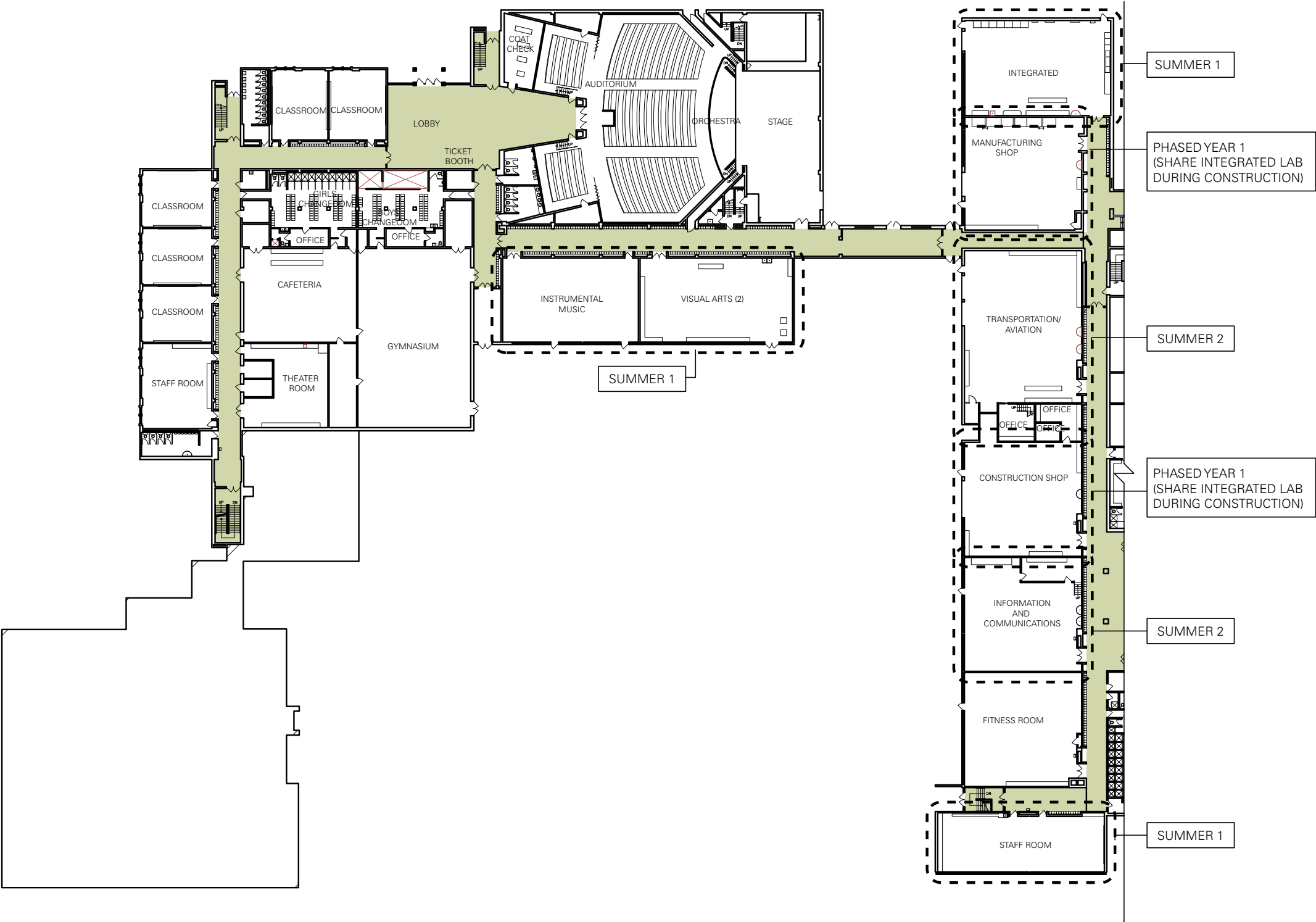

FIRST FLOOR PLAN A

CS&PArchitects

May 2, 2016

CONSTRUCTION PHASING PLANS

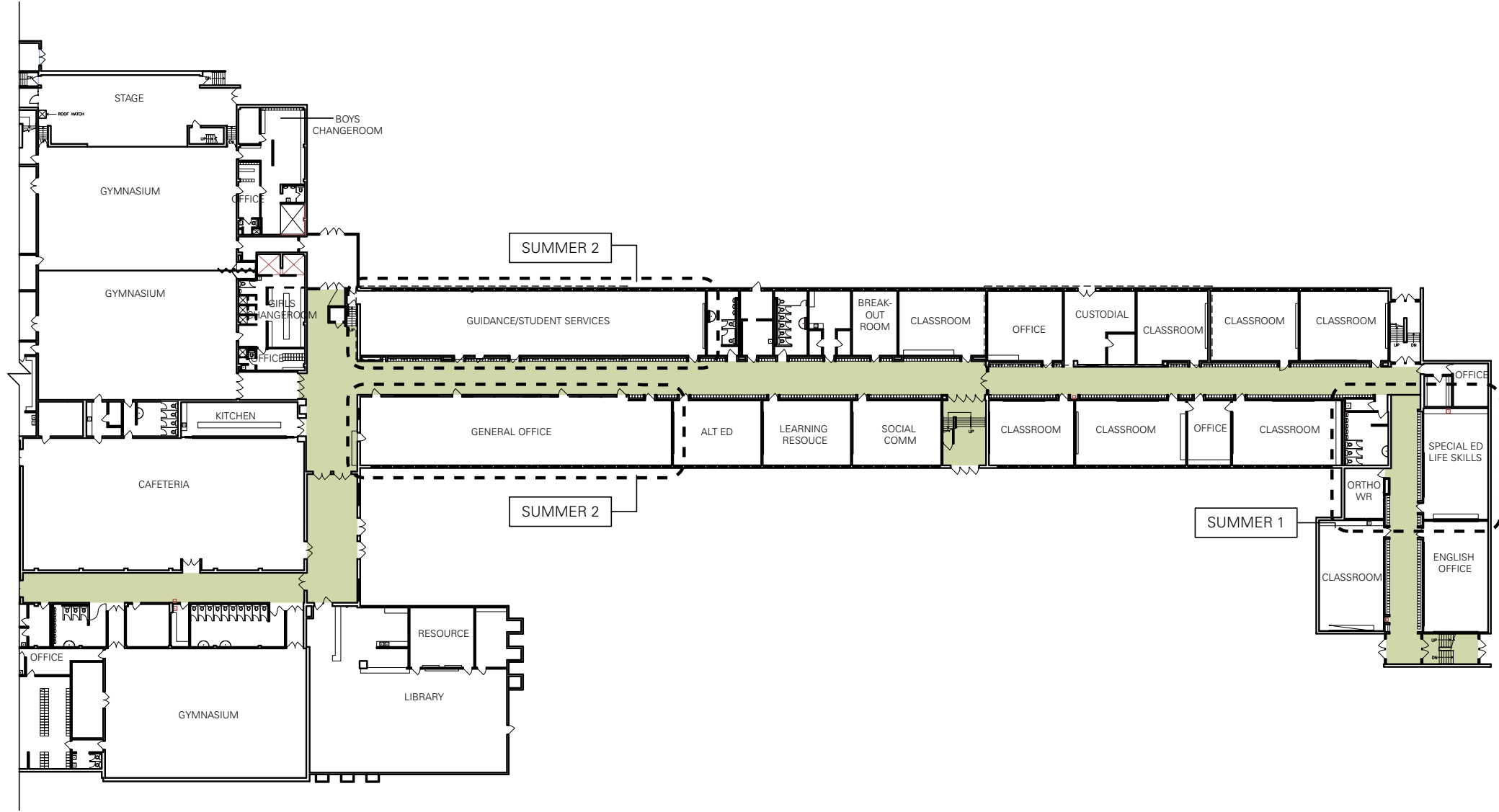

FIRST FLOOR PLAN B

CS&PArchitects

May 2, 2016

CONSTRUCTION PHASING PLANS

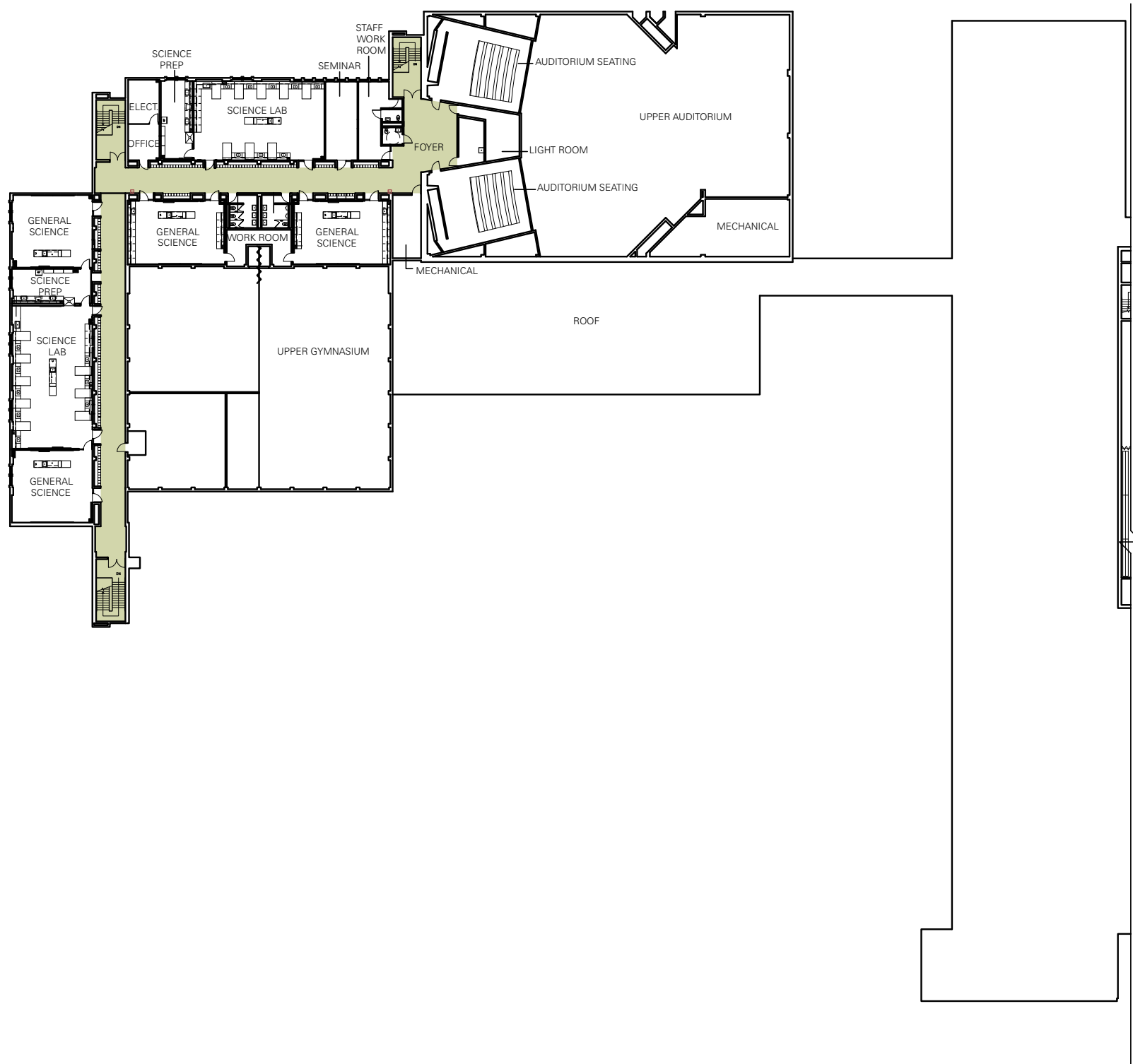

SECOND FLOOR PLAN A

CS&PArchitects

May 2, 2016

CONSTRUCTION PHASING PLANS

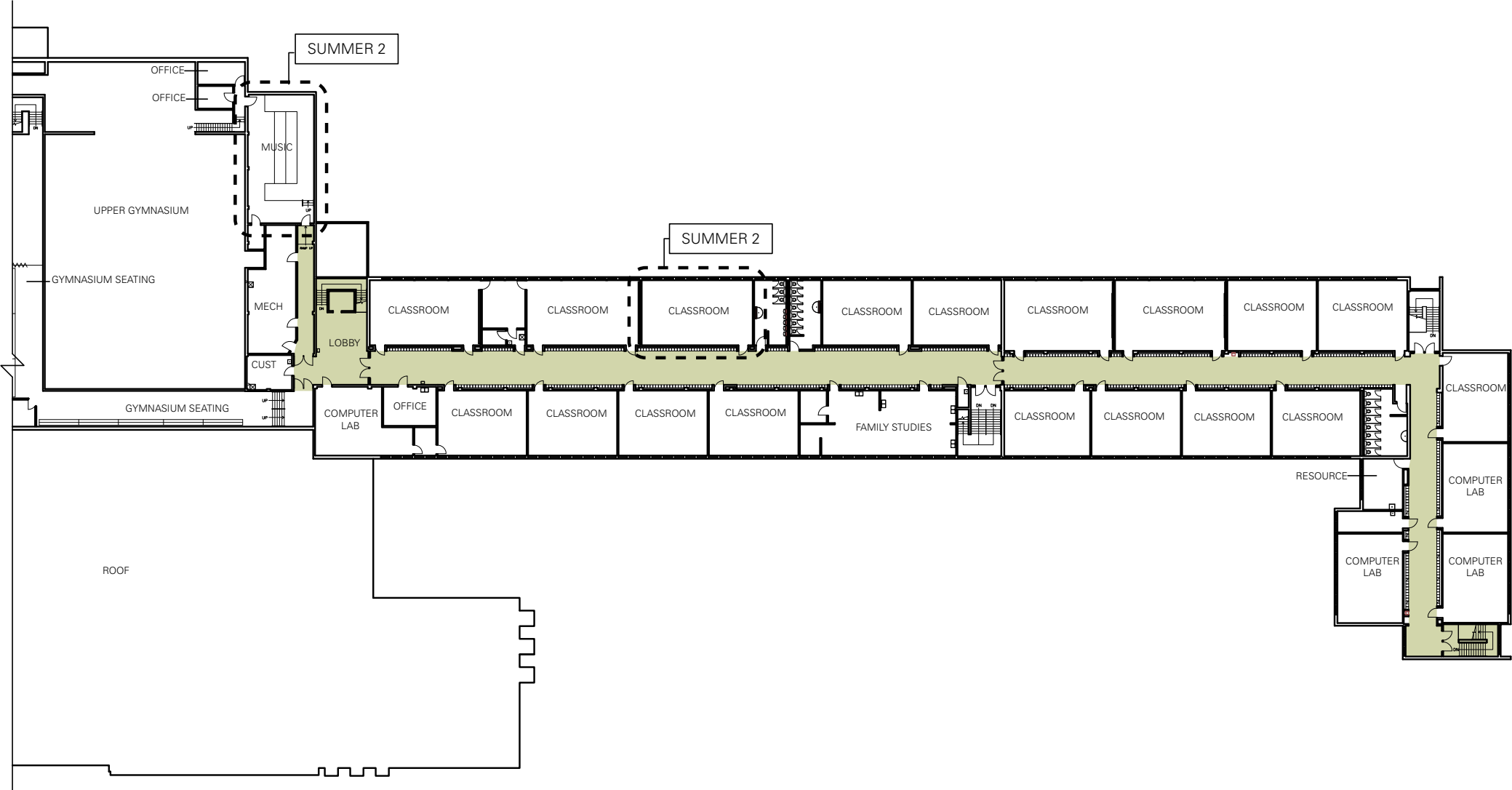

SECOND FLOOR PLAN B

CS&PArchitects

May 2, 2016

APPENDIX

ORDER OF MAGNITUDE CONSTRUCTION COST ESTIMATE

Room No	Program	Type	Area (sf)	Cost per sf	Net		Design Allowance 10%	Total Construction Cost	Construction Contingency 5%	Soft Costs 15%	FFE Allowance 5%	Total Project Cost
					Construction	Cost						
1141/1142	Instrumental Music	Extensive	1,950	\$	\$	253,500	\$	25,400	\$	41,800	\$	348,500
1140	2 Art Rooms	Extensive	2,230	\$	\$	289,900	\$	29,000	\$	47,800	\$	398,500
1135	Integrated	Extensive	2,415	\$	\$	313,950	\$	31,400	\$	51,800	\$	431,750
1138	Manufacturing	Extensive	2,260	\$	\$	293,800	\$	29,400	\$	48,500	\$	404,100
1135	Trans/Aviation	Extensive	3,600	\$	\$	468,000	\$	46,800	\$	77,200	\$	643,400
1104	Construction	Extensive	2,600	\$	\$	338,000	\$	33,800	\$	55,800	\$	464,800
1101	Comm Tech/Media	Extensive	2,325	\$	\$	302,250	\$	30,200	\$	49,900	\$	415,550
1097/1098	Staff Room	Extensive	1,660	\$	\$	124,500	\$	12,500	\$	20,600	\$	171,400
1006 to 1013	Student Services	Extensive	2,860	\$	\$	171,600	\$	17,200	\$	28,300	\$	235,900
1053 to 1086	General Office	Extensive	2,650	\$	\$	159,000	\$	15,900	\$	26,200	\$	218,500
1041	Ortho WR	Extensive	250	\$	\$	18,750	\$	1,900	\$	3,100	\$	25,750
1037	Spec Ed/Life Skills	Basic	920	\$	\$	46,000	\$	4,600	\$	7,600	\$	63,200
2030	Classroom	Basic	730	\$	\$	36,500	\$	3,700	\$	6,000	\$	50,200
Subtotal Renovations												\$ 3,871,550
Abatement						\$ 260,000						\$ 260,000
Building Condition Assessment Upgrades						\$ 9,690,000	\$ 969,000	\$ 10,659,000	\$ 533,000	\$ 1,598,900		\$ 12,790,900
Total Project												\$ 16,922,450

These costs do not include escalation for Phasing

MECHANICAL SYSTEMS

FOR

ANCASTER HIGH SCHOOL

RENOVATIONS

374 JERSEYVILLE ROAD WEST

ANCASTER, ONTARIO

PREPARED BY:

**ELLARD-WILLSON ENGINEERING LIMITED
260 Town Centre Boulevard
Suite 202
Markham, Ontario
L3R 8H8**

FOR

**HAMILTON WENTWORTH
DISTRICT SCHOOL BOARD
120 King Street West
Hamilton, Ontario
L8P 4V2**

1. GENERAL

- .1 Documentation of existing mechanical services has been obtained from an on-site visit and existing engineering drawings provided by CS&P Architects.
- .2 Existing building is an area of 11,800 sq. meters.

2. EXISTING MECHANICAL SYSTEMS

.1 Site Services:

- .1 Gravity sanitary drainage system piped to Taylor Road in 1976.
- .2 Gravity storm drainage system piped to Jerseyville Road West.
- .3 Incoming 100Ø domestic water services from Jerseyville Road West.

.2 Building Domestic Water System:

- .1 Incoming 100Ø domestic water service enters building in the Basement Boiler Room.
- .2 Copper pipe water distribution system from the incoming service and throughout the school appears to be original and should be further reviewed.

.3 Building Domestic Hot Water Generating System:

- .1 The existing school has various gas-fired water tanks and storage tank, located throughout the building.

.4 Building Storm and Sanitary Drainage System:

- .1 The building has a gravity, piped storm and sanitary drainage system. The drawings indicate that multiple sanitary drains exit the building on the South side, through the field and to Taylor Road.
- .2 The drawings indicate multiple storm drains exit the building on the North side through parking to Jerseyville Road West.

.5 Plumbing Fixtures:

- .1 The school plumbing fixtures appear to be original to the date of construction, and in poor condition.

.6 Fire Protection:

- .1 The building is not sprinklered and does have a fire hose system and portable fire extinguishers located throughout the building. The fire standpipe system is aged and in fair condition.

.7 Heating System:

- .1 The heating source for the building is provided by seven (7) gas-fired hot water boilers updated in 2008.
- .2 The boilers provide hot water to perimeter fin tube radiators, cabinet unit heaters, unit ventilators and unit heaters.

.8 Ventilation:

- .1 Generally throughout the existing facility, ventilation air conditioning is provided by seven (7) indoor air handling units.
- .2 One (1) rooftop unit (RTU) is provided for heating and cooling to the TV Studio.

.9 Cooling System:

- .1 One split condenser provides supplemental cooling for the Auditorium.
- .2 Additional cooling for the School is provided by window air conditioner (AC) units.

3. RECOMMENDED MODIFICATIONS

- .1 Replacement of all existing AHU's for existing Classrooms, Gymnasium and Administration is recommended due to the fact that they were aged and in poor condition.
- .2 Window AC units are aged. Replacement of AC units is recommended.
- .3 The existing combination pneumatic and DDC building automation system shall be replaced with state-of-the-art DDC controls.
- .4 The RTU for TV studio is aged. Replacement of the unit is recommended.
- .5 The existing exhaust fans are aged and in poor condition. Replacement of the fans is recommended.
- .6 The existing terminal HVAC units are original and in poor condition. Replacement is recommended.
- .7 The School shall be free from asbestos prior to any mechanical work being performed.

4. RENOVATIONS – PLUMBING AND FIRE PROTECTION – Completed in 2015

.1 Storm and Sanitary Drains:

- .1 An acid neutralizing system will be added for new Science Lab drainage, with new acid resistant (glass) piping overhead in ceiling of floor below.
- .2 Renovated areas will tie into existing sanitary drainage piping.

-
- .3 All existing storm and sanitary drains should be video reviewed and a report on the condition of piping submitted.
 - .2 Domestic Water:
 - .1 Renovated areas will tie into existing domestic hot and cold water services in existing corridor ceiling space.
 - .2 New backflow preventers provided at each Science Lab teachers desk for classroom isolation.
 - .3 Roof Drainage:
 - .1 Roof drainage is existing and will be removed/replaced only in areas of new roofing.
 - .4 Plumbing Fixtures:
 - .1 New plumbing fixtures, to Board's Standards, will be provided throughout the renovated areas.
 - .5 Fire Protection:
 - .1 Portable fire extinguishers, some in cabinets, will be provided throughout the renovated areas.

**5. RENOVATIONS AT WEST WING SECOND FLOOR SCIENCE CLASSROOMS –
MECHANICAL SYSTEMS – Completed 2015**

- .1 Ventilation and Air Conditioning:
 - .1 Remove the existing mechanical system.
 - .2 Provide a new rooftop gas-fired heat pipe heat recovery unit for ventilation.
 - .3 Provide a Variable Refrigerant Flow System for air conditioning, including a condensing unit and terminal fan coil units.
 - .2 Heating System:
 - .1 Provide ceiling radiant panels and wall fin tube radiators for heating.
 - .3 Science Classrooms Exhaust:
 - .1 Provide exhaust systems for science classrooms in accordance with Building Code.
 - .4 Provide new gas pipe for the new rooftop heat recovery unit and science classrooms.
 - .5 Replace existing roof fan curbs for this area.
-

6. RENOVATIONS AT LIBRARY – MECHANICAL SYSTEMS – Completed 2015

- .1 Remove the existing hot water heating, indoor fan coil unit for the Library.
- .2 Provide a new gas-fired, DX cooling incorporated rooftop air handling unit for the Library.
- .3 Provide gas piping for the new RTU.

END

ELECTRICAL SYSTEMS

FOR

ANCASTER HIGH SCHOOL

RENOVATIONS

374 JERSEYVILLE ROAD W.

ANCASTER, ONTARIO

PREPARED BY:

**ELLARD-WILLSON ENGINEERING LIMITED
260 Town Centre Boulevard
Suite 202
Markham, Ontario
L3R 8H8**

FOR

**HAMILTON WENTWORTH
DISTRICT SCHOOL BOARD
120 King Street West
Hamilton, Ontario
L8P 4V2**

1. GENERAL

- .1 Documentation of existing electrical services has been obtained from an on-site visit and existing engineering drawings provided by CS&P Architects.
- .2 The current facility comprises approximately 11,800 Sq. M. (127,015.2 Sq. Ft.) of floor area constructed in phases, built in 1958, 1960, 1962, 1965 and 1967.
- .3 The renovation will include all class rooms on 2nd floor of west wing and 4 science rooms on 2nd floor of east wing.

2. EXISTING ELECTRICAL SYSTEMS AND PROPOSAL FOR RENOVATION

.1 Power Supply:

- .1 Existing main switchboard for west wing is 1200Amp, 277/480V, 3ø, 4W.
- .2 Existing main switchboard for east wing is 800Amp, 347/600V, 3ø, 4W.
- .3 Existing switchboards have spare capacity.

.2 Power and Lighting Panels:

- .1 Existing power and lighting panels are in good condition and could remain.
- .2 Power and lighting panels for new addition will be of the breaker type, with bolt-on breakers and of the NHDP/CDP or NBLP type respectively. Power panels of both of the NHDP and CDP types will have a voltage rating of 277/480 volt, while NBLP panels will be 120/208 volt.

.3 Emergency Lighting:

- .1 Emergency lighting consists of emergency battery units and remote heads.
- .2 New units will be added in existing school to improve lighting level, and Code requirements.
- .3 Existing battery units and remote heads which are not functioning properly will be replaced.
- .4 New exit signs shall be L.E.D. type.
- .5 New battery units will 550 watts and for 24volt/120volt power supply.

.4 Wiring Materials and Methods:

- .1 Existing electrical wiring material/installation appears to be in good condition and could remain.

.2 Renovation

- .1 All new wiring will be minimum #12 gauge and will be installed in conduit, or surface mounted wiremold in existing school.
- .2 EMT will be used for branch circuits installed in furred ceiling spaces and in masonry or drywall partitions. An insulated ground wire will be installed in all conduits.
- .3 Conductors will be copper. Insulation for feeders will be R90. Type TW will be used for 15, 20 and 30 amp. branch circuits.
- .4 Dual hanger will be provided in corridors for computer, P.A./telephone, security and cable TV wiring.
- .5 All wiring devices and switches shall be specification grade.
- .6 Locations of new power outlets shall be as required to suit application.
- .7 Receptacles in corridors and stairs will be 15 amp/20 amp combination type.
- .8 GFCI receptacles to be complete with pilot light.

.5 Lighting:

- .1 Lighting in School, in most areas is 2'-0"x4'-0" fluorescent T-8 fixtures with different type of lenses.
- .2 In some areas, lighting level should be increased.
- .3 Replace existing broken/missing lenses for existing lighting fixtures.
- .4 Exterior lighting fixtures are complete with H.P.S. lamps and should be replaced with L.E.D. type.

.5 Renovation

- .1 Lighting will be 2'-0" x 4'-0" fixtures complete with LED strips. Lighting level in classrooms and science rooms will be at 55 F.C. maintained.
- .2 In classrooms and science rooms, min. two light switches will be provided, one for rows near windows and the rest for remaining fixtures. Also, for fixtures near windows, relays and sensor will be provided.
- .3 Occupancy sensors will be provided in classrooms, science rooms, change rooms, storage rooms, etc. Daylight harvesting will be provided also.
- .4 Night lighting will be provided in corridors(minimum lighting).
- .5 Exit lights will be L.E.D. energy saving type (4.5 watts per unit).

.6 Fire Alarm System:

- .1 Existing Fire Alarm panel is manufactured by Edwards (EST).
- .2 Existing Fire Alarm devices (i.e.: F.A. pull stations complete with cover, F.A. heat and smoke detectors, F.A. horns, F.A. horns complete with strobes, etc.) have been installed in building.
- .3 Existing Fire Alarm control panel has capacity for new addition.
- .4 New Fire Alarm devices in renovated spaces will match existing units.
- .5 Existing Fire Alarm annunciator/graphic will be modified to suit renovation.

.7 P.A./Telephone Integrated System:

- .1 P.A./Telephone system is manufactured by Multicom
- .2 P.A. speakers are located throughout the school.
- .3 In existing classrooms/science rooms, wall mounted P.A./Telephone handsets and speakers are provided.
- .4 P.A. console was replace recently.
- .5 During renovation, classroom control panel will be provided and all devices will be mounted in control panel.

.8 Computer System – Renovation:

- .1 Computer components have been provided throughout the school.
- .2 New computer outlets complete with conduits, wiring, jacks and patch panels will be part of this contract.
- .3 Sleeves will be provided between classrooms and corridors and between classrooms.
- .4 Quantity and location of new outlets will suit the Board requirements.
- .5 AV outlets complete with associated components will be part of this contract.

.9 Security System:

- .1 Existing security system to remain functioning during renovation and contains motion detectors, door contacts and CCTV cameras.
- .2 If required for renovation, new devices will match existing.

.10 Clock System:

- .1 In renovated classrooms & science rooms, clocks will be synchronized digital clocks or Prymax type.

.11 Classroom Control Panel:

- .1 Existing classrooms are without classroom control panel.
- .2 In renovated area, classroom control panels will be part of contract.

.12 Science Classrooms:

- .1 Provide outlets in locations to suit Board's/Architect requirements.
- .2 Provide separate panel in each Science Classroom complete with emergency push button and pilot light.
- .3 Each Science Classroom will have provisions for teaching wall.
- .4 Provide gas emergency shut-off push buttons and pilot light.

.13 Mechanical System:

- .1 Motor starters will be supplied by mechanical division. Mechanical division will install starters located in motor control centre and electrical division will install all remote starters.
- .2 Motor control centre will be provided by mechanical division and installed by electrical division in location as shown on drawings. Main feeders to motor control centers and branch wiring to the disconnect switches/motors will be by electrical division.
- .3 Motor disconnect switches will be supplied and installed by electrical division, unless mechanical unit is complete with control panel and/or main switch.
- .4 All low voltage control wiring will be by mechanical division (automatic controls).

END

Hamilton-Wentworth District School Board

Condition Assessment

Ancaster H & VS, Building ID 8120-1



Facility Name (SFIS)	Ancaster H & VS
Ministry Building Number	8120-1
GFA (m2)	16323
Year Built by Original/Additions	1959
Replacement Value - OTG	\$33,625,800
Official FCI (%)	26.29
Comparable FCI (%)	31.15
Asset Address	374 Jerseyville Rd W
Asset City	Ancaster
Asset Postal Code	L9G 3K8

-- ACCESSIBILITY CHECKLIST --

Designated parking space	No
Path of travel to the main entrance door.	No
Designated entrances	Yes
Path of travel to all floors/elevations.	No
Elevator	Yes
Instructional spaces entrance doors.	No
Fire policy and fire safety plan	No
Fire alarm system with strobe and audible signals	No
Communal washrooms	No
Designated washroom	No

-- ENERGY CHECKLIST --

Energy efficient boiler	Yes
Energy audit report	No
Energy efficient domestic hot water heater	Yes
Energy efficient recovery system	No
Energy efficient HVAC pumps and fan motors	No
Energy efficient interior lighting	Yes
Building Automation System	Yes
Energy efficient faucets	No
Energy efficient urinals and toilets	No
Architectural and Site Assessor	Ramin Saeedi
Mechanical and Electrical Assessor	Mark Pantchevski

How to read the final report

The Final Report contains assessment information for 5 years for this facility.

Asset details reported are either populated from the SFIS system (e.g. GFA, year built etc) or calculated based on Ministry's criteria (e.g. Replacement Value – OTG, Official FCI, Comparable FCI etc).

Accessibility and Energy assessment lists are provided in a yes/no format. For a full description of accessibility/energy definitions please check the TCPS database, Asset Narratives, under the Narratives Tab.

Asset Narratives include the following:

- Architectural & Structural Summary –a brief summary of the asset including construction dates and areas of the original and additions. A brief description of the structure, the exterior wall system, the roof assembly system and the building interiors.
- Mechanical Summary – a brief summary of the mechanical systems.
- Electrical Summary – a brief summary of the Electrical systems.
- Site Summary – a brief summary of the Site systems.
- Limitations – a summary of the scope of work and the Tactical Planning Window.

Building Elements listed are only the ones that require replacement in the next 5 years; their condition is Critical if failed or risk of imminent failure is observed, or Poor if it is not functioning as intended with significant repairs within the next two (2) years, or Fair if normal deterioration and minor distress is observed requiring repairs within three (3) to five (5) years.

2011-2015 Cost and Year information is a snapshot from the assessment and cannot be edited in TCPS.

2011-2015 Priority is the value of the Event priority calculated when the assessment data was imported in TCPS and stored in this read-only field.

Estimated Cost and Fiscal Year are values that can be edited at any time by end users.

Event Priority is a field populated with labels like Urgent, High, Medium and Low based on the Event Priority Value. This value is calculated based on the Element Type and Element Condition.

Photos are provided at the event level: old photos are suffixed with the word "Old", new photos are suffixed with the date of assessment.

A copy of this report in PDF format is saved in the TCPS database. You can access it by selecting the Asset Instance in Data Manager and opening this report in PDF format from the Document Tab.

1. Architectural & Structural Executive Summary

Ancaster H & VS Building ID-8120-1 was assessed on May 06, 2013 by VFA, is located at 347 Jerseyville Road West, Ancaster, Ontario. The original facility is a two story structure of block construction without basement. The original building is constructed in 1959. There are four additions which they have been added in 1961, 1963, 1965 and, 1966. The size of the building is 16,323 square meters.

The site is approximately 5.00 hectares. The structure of the GYM, workshops, and Cafeteria, is of metal roof decking, steel trusses, steel joists and load bearing masonry. It was indicated that the some area of the roof coverings has been repaired due to leak in 2012.

The interior finishes consist of terrazzo, mainly vinyl composite tiles, ceramic tiles, hard wood flooring, painted masonry and gypsum board walls and, gypsum board acoustic ceilings.

The exterior walls of the school are brick veneer and Pre-cast concrete finished assembly.

Typical spaces in the school include auto shops, wood shop, library/resource center, music room, theater art class, auditorium, gymnasiums, weight room, computer rooms, science labs, administration office, and mechanical service space and general instructional classrooms.

2. Mechanical Executive Summary

2013 - Overall, the mechanical equipment is in fair condition.

Heating for Ancaster Secondary School is provided by seven gas fired hot water boilers updated in 2008. The boilers provide hot water to perimeter fin tube radiators, force flow heaters, unit ventilators and unit heaters.

There are seven air handlers which supply heating and ventilation throughout the school. Additional HVAC to the school is provided by one RTU which provides heating and cooling to the TV studio. One split system condenser provides supplemental cooling for the auditorium. Additional cooling for the school is provided by window AC units. The remaining ventilation is provided by rooftop exhaust fans and various internal exhaust fans.

Domestic hot water for the school is provided by various gas fired tank water heaters and a hot water gas fired boiler and four water storage tanks.

The HVAC controls for the school are provided by a pneumatic controls system, building automation system and Direct Digital Controls.

The school has one elevator serving two floors and stage lift for the auditorium. Both conveying devices are in fair condition. Fire protection for the school is provided by a standpipe system and fire extinguishers.

Comments on exceptions: Based on age of components and observed site conditions the following mechanical equipment has exceeded their theoretical useful life and will require replacement within the tactical planning window.

- Plumbing fixtures are aged and in poor condition.
- Sanitary waste distribution is aged in fair condition and a study is recommended.
- Rain water drainage distribution is aged in fair condition and a study is recommended.
- Window AC units are aged and in fair condition.
- The RTU is aged and in poor condition.
- Exhaust fans are aged and in poor condition.
- The central air handlers are original and in poor condition.
- The terminal HVAC units are original and in poor condition.
- The standpipe system in the school is aged and in fair condition.
- Pneumatic air compressors are aged and in poor condition.
- The mechanical utilities are aged, fair condition and a study is recommended.

3. Electrical Executive Summary

2013 - Electrically Ancaster Secondary School is in fair to good condition.

The main electrical equipment in the school was updated in 2009 and updates include man switchgear, secondary switchgear and secondary transformers.

The fire alarm panel and end devices are in good condition.

Emergency lighting is provided by wall mounted battery pack units. The interior lighting within the building is in good condition with CFL, incandescent lamps, T8 lamps and electronic ballasts. Exterior lighting is provided by incandescent and HID fixtures and light standards for the parking area. Exit lighting is in good condition.

Security system includes a panel, motion detectors, sensors, CCTV and keypads.

A new PA main console was recently installed.

The emergency power system was updated in 2010.

The information technology system is in good condition and was updated in 2013.

Comments on exceptions: Based on age of components and observed site conditions the following electrical equipment has exceeded their theoretical useful life and will require replacement within the tactical planning window.

- Exterior lighting is aged and in fair condition.
- The electrical utilities are aged and in fair condition.

4. Site Summary

2013-The site at Ancaster H & VS is bounded by play field and, residential on the south, Meadowbrook Drive to the west, Residential properties on the east and, Jerseyville Road West on the north side of the site.

Typical walkways service the site, with asphalt concrete landing or stairs at most building entrances.

There is a wall mounted sign on top of the facing north of the building which displays school name; the building access off Jerseyville Road and there are paved parking at south and, east of the site.

Definitions for Energy Checklist

Energy audit report: An ASHRAE Level I energy audit report was completed within the last three years.

Energy efficient boiler: The energy efficient boiler provided is a condensing boiler installed within the last five years or is energy star rated.

Energy efficient domestic hot water heater: The energy efficient domestic hot water heater provided is direct or power vented natural gas fired or has an electric heat coil.

Energy efficient recovery system: The building is provided with a Heat Recovery Unit (HRU).

Energy efficient HVAC pumps and fan motors: The energy efficient HVAC pumps and fan motors are reportedly provided with a variable frequency drive.

Energy efficient interior lighting: The provided interior lighting is controlled by motion sensors or building automation system and/or the interior light fixtures are provided with T8 or T5 fluorescent lamps and electronic ballast.

Building Automation System: The building has a comprehensive Direct Digital Control (DCC) automation system to monitor and control the mechanical system.

Energy efficient faucets: Approximately 50% of the lavatory faucets are provided with aerators and motion sensors.

Energy efficient urinals and toilets: Approximately 50% of the urinals and toilets are provided with a low flow flush valve (less than 1.6 gpf)

Definitions for Accessibility Checklist

Designated parking space: The provided designated Barrier Free Accessible parking space is a minimum 2,400 mm wide and is clearly marked with an accessibility sign.

Path of travel to the main entrance door: The provided accessible path of travel from the designated Barrier Free Accessible parking space to an accessible building entrance is a minimum 910 mm wide and includes curb cuts and ramps

Designated entrances: The provided designated Barrier Free Accessible entrance is a minimum 850 mm wide to allow a mobility device, clearly marked with an accessibility sign and is provided with an automatic door open device.

Path of travel to all floors/elevations: The Barrier Free Accessible path of travel is provided with either an accessible ramp or a vertical transportation device where a floor or an elevation difference exists.

Elevator: The provided Barrier Free Accessible Elevator has the following: clear audible communication indicating floors and up/down direction; doors, which open long enough and a minimum 900 mm wide; and a control panel, which is provided with Braille and an emergency call system and where the top is at a maximum height of 1,400 mm above floor.

Instructional spaces entrance doors: The instructional spaces are provided with an entrance door which is a minimum of 850 mm wide.

Fire policy and fire safety plan: Fire policy and fire safety plans are reportedly in place for the evacuation of people with disabilities.

Fire alarm system with strobe and audible signals: Fire alarm system is reported to include strobe lights and audible signals

Communal washrooms: There is a Barrier Free Accessible washroom stall, which is a minimum of 1,500 x 1,500 mm, in the each boys and girls washroom on each accessible floor.

Designated washroom: A designated Barrier Free Accessible washroom is provided on each floor, and is equipped with the following: an automatic door open device; grab bars; emergency call button; lever handle or motion sensor faucets; and a lavatory, where an insulated knee space is provided and the height of lavatory top is a maximum of 815 mm above the floor.

Limitations

This report has been prepared to meet the Ministry of Education (EDU) objectives for the Condition Assessment Program for Educational Facilities in Ontario. The purpose of the Condition Assessment Program was to assess the current physical condition of the schools and associated site features, and to validate information currently contained in the online capital renewal database software Total Capital Planning Solution (TCPS).

The validation of data was limited to a five year period, which is defined as the current assessment year plus four years. Information contained in the database beyond this period was not validated or reviewed.

The provided event costs are intended for global budgeting purposes only. The event costs were adjusted to include regional factors and were based on an approved unit cost list. Actual event costs for the work recommended may differ since the event costs can only be determined after preparation of tender documents, which would consider: specific design conditions, site restrictions, effects of ongoing building operations and construction schedule. The approved cost threshold for the Condition Assessment Program is \$ 10,000.

Barrier Free Accessibility and Energy Conservation Measures assessments were limited to a preapproved checklist presented on Page 2. The assessment of portables (classrooms not integrated with the building envelope), solar photovoltaic panels, other solar energy

collectors, wind turbines, sheds, less than 45 sq.m., play-equipment/structures, score boards, goal posts and flag poles, fire extinguishers, decommissioned swimming pools, window coverings, black/white boards, benches, gymnastic equipment and the appropriateness of room space were excluded from the scope of work. Information related to these components contained in the database was not updated to reflect condition observed. Information related to events which are either planned or in progress, and currently locked were not updated.

B10 Superstructure

B101001 Structural Frame

Element Instance : B101001 Structural Frame - Original Building

Condition Assessment	2013 - The Concrete and Steel structural frame of the building are showing signs of cracks and deterioration.
-----------------------------	---

Theoretical Life 200

Technical Condition Fair

Study[B1001 Structural Frame]

Event Type: Study **Priority:** High

Brief Description	Study[B1001 Structural Frame]
-------------------	-------------------------------

Estimated Cost	\$14,790
----------------	----------

Fiscal Event Year 2015

2011-2015 Cost	\$14,790
----------------	----------

2011-2015 Priority	High
--------------------	------

2011-2015 Year 2015

Hamilton-Wentworth District School Board



May 2013- wall crack in the Special needs classroom on the 1st floor of east wing.



May 2013- wall crack in the Special needs classroom on the 1st floor of east wing.



May 2019- Floor crack in the classroom of first floor east wing.

May 2019- Floor crack in the classroom of first floor east wing.



B20 Exterior Enclosure

B2010 Exterior Walls

B201001 Exterior Closure

Element Instance : B201001 Exterior Wall- Entire Building

Description 2013 - Masonry and mortar joints

Condition Assessment 2013 - At the time of the assessment the exterior walls were in fair condition, there was visible signs of mortar deterioration and efflorescence was found on the surface,

Last Replacement Year 1967

Theoretical Life 75

Technical Condition Fair

Major Repair[Exterior Wall- Entire Building]

Event Type: Major Repair **Priority:** High

Brief Description Major Repair[Exterior Wall- Entire Building]

Estimated Cost \$75,480

Fiscal Event Year 2015

2011-2015 Cost \$75,480

2011-2015 Priority High

2011-2015 Year 2015

Recommendation 2013 - The exterior brick veneer walls are showing signs of deterioration on all facades of the building. Repointing and brick replacement is necessary as to maintain the integrity of the building envelope.

May 2013- Evidence of Deteriorating brick wall on the south side of the building



May 2013- Sign of efflorescence on the surface of the exterior wall bricks.



May 2013- Spalling bricks.



B2020 Exterior Windows

Element Instance : **B2020 Exterior Windows - Original Building**

Description

2013 - Exterior windows are fixed or operable windows located in exterior walls or exterior skin; this includes frames, glazing, caulking, finishes, and other associated work.

Condition Assessment

2013 - At the time of the assessment the exterior windows were in poor condition, single pane units with hardware were missing or not functioning and deteriorating seals.

Last Replacement Year 1959

Theoretical Life 32

Technical Condition

Poor

Replacement [B2020 Exterior Windows - Original Building]

Event Type: Replacement **Priority:** High

Brief Description Replacement [B2020 Exterior Windows - Original Building]

Estimated Cost \$1,021,920

Fiscal Event Year 2015

2011-2015 Cost \$1,021,920

2011-2015 Priority High

2011-2015 Year 2015

Recommendation

2013 - Due the condition of the exterior windows it is recommended to be replaced.

May 2013- original exterior windows.



Element Instance : B2030 Exterior Doors - Original Building

Description	2013 - Exterior painted hollow metal doors and frames with single glazed non tempered vision lite.
--------------------	--

Condition Assessment

2013 - The majority of the exterior door assemblies are original, with worn finish, corroded frames, deteriorated door seals, single glazed vision lites and have exceeded their expected useful life.

Last Replacement Year 1959

Theoretical Life 27

Technical Condition

Poor

Replacement [B2030 Exterior Doors - Original Building]

Event Type: Replacement **Priority:** High

Brief Description Replacement [B2030 Exterior Doors - Original Building]

Estimated Cost \$109,491

Fiscal Event Year 2015

2011-2015 Cost \$109,491

2011-2015 Priority High

2011-2015 Year 2015

Recommendation

2013 - The majority of the exterior door assemblies are original and have exceeded their effective design rated life. Replacement of the door assemblies is recommended.

May 2013- Typical exterior door.



Fiscal Event Year	2015
2011-2015 Cost	\$58,395
2011-2015 Priority	High
2011-2015 Year	2015

Recommendation

2013 - It is recommended that the exterior door hardware should be replaced at the time the exterior doors are replaced.

May 2013- Worn exterior door hardware.



May 2013- Worn exterior door hardware.



May 2013- BUR roof covering.



May 2013- Evidence of temporary repair of the BUR roof.



May 2013- Deteriorating Roof covering.



May 2013-Signs of displaced ballast



May 2013- Sign of displaced ballast and Potential future damage.



C INTERIORS

C10 Interior Construction

C1010 Partitions

Element Instance : C1010 Partitions - Original Building

Description 2013 - Moveable folding gym partition wall.

Condition Assessment 2013 - The moveable folding partition in the gymnasium is peeling, damaged, and has surpassed its expected useful life.

Last Replacement Year 1959

Theoretical Life 20

Technical Condition Fair

Replacement [C1010 Partitions - Original Building]

Event Type: Replacement **Priority:** Medium

Brief Description	Replacement [C1010 Partitions - Original Building]
Estimated Cost	\$36,414
Fiscal Event Year	2015
2011-2015 Cost	\$36,414
2011-2015 Priority	Medium
2011-2015 Year	2015

Recommendation

2013 - The moveable partition in the gymnasium is peeling, damaged, and has surpassed its expected useful life. Replacement is recommended.

May 2013- Retractable partition in the GYM.



May 2013- Deteriorated track of movable partition in the GYM.

**C1020 Interior Doors**

Element Instance : C1020 Interior Doors - Original Building

Description

2013 - Interior finished wood veneer solid core wood doors and painted metal doors in painted metal frames with vision lites.

Condition Assessment

2013 - The majority of wood veneer solid core wood and painted metal doors are original and have worn and damaged wood veneer, non tempered vision lites and have exceeded their effective design rated life.

Last Replacement Year	1959
Theoretical Life	25

Technical Condition

Fair

Replacement [C1020 Interior Doors - Original Building]

Event Type: Replacement **Priority:** Medium

Brief Description	Replacement [C1020 Interior Doors - Original Building]
Estimated Cost	\$437,886
Fiscal Event Year	2015
2011-2015 Cost	\$437,886
2011-2015 Priority	Medium
2011-2015 Year	2015

Recommendation

2013 - The interior wood veneer doors have exceeded their expected useful life with the majority of the doors exhibiting damage. Replacement of the interior doors is recommended.

May 2013- Typical interior Hollow metal door.



May 2013- Typical wood interior door in the building.



Element Instance : C1020 Interior Doors - Original Building

Description 2013 - Interior door hardware featuring classroom knob locksets, door pulls, hinges, door closer and floor stops.

Condition Assessment 2013 - The interior door hardware is original and has exceeded its effective rated design life. The components are appearing worn with reports of some reliability issues.

Last Replacement Year 1959

Theoretical Life 15

Technical Condition Fair

Replacement [C1020 Interior Doors - Original Building]

Event Type: Replacement **Priority:** Medium

Brief Description Replacement [C1020 Interior Doors - Original Building]

Estimated Cost \$182,478

Fiscal Event Year 2015

2011-2015 Cost \$182,478

2011-2015 Priority Medium

2011-2015 Year 2015

Recommendation 2013 - Recommend replacing all interior door hardware at the same time the doors are replaced.

Element Instance : C1030 Fittings - Original Building

Description	2013 - Interior Classroom millwork and cabinetry
--------------------	--

Condition Assessment

2013 - At the time of the assessment the millwork and cabinetry was in fair condition but was showing signs of wear and tear.

Last Replacement Year	1959
Theoretical Life	20
Fittings Type	Unspecified

Technical Condition

Fair

Replacement [C1030 Fittings - Original Building]

Event Type: Replacement **Priority:** Medium

Brief Description	Replacement [C1030 Fittings - Original Building]
Estimated Cost	\$729,912
Fiscal Event Year	2015
2011-2015 Cost	\$729,912
2011-2015 Priority	Medium
2011-2015 Year	2015

Recommendation

2013 - Recommend that the original millwork and cabinetry to be replaced.

May 2013- Typiocl millwork fitting in the second floor east wing Lab classrooms.



May 2013- Typical millwork fitting in the classrooms.



May 2013- Damaged millwork.



Element Instance : C1030 Fittings - Original Building

Description 2013 - Painted metal floor mounted toilet partitions situated in all washrooms of the building.

Condition Assessment 2013 - At the time of the assessment the painted metal toilet partitions are original and are showing signs corrosion, damage worn finish and unreliable or missing hardware.

Last Replacement Year	1959
Theoretical Life	15
Fittings Type	Unspecified

Technical Condition	Poor
----------------------------	------

Replacement [C1030 Fittings - Original Building]

Event Type:	Replacement	Priority:	High
--------------------	-------------	------------------	------

Brief Description	Replacement [C1030 Fittings - Original Building]
-------------------	--

Estimated Cost	\$145,988
Fiscal Event Year	2015
2011-2015 Cost	\$145,988
2011-2015 Priority	High
2011-2015 Year	2015

Recommendation

2013 - The original floor mounted painted toilet partitions have exceeded their expected useful life. Replacement is recommended.

May 2013- Typical washroom partition in the building.



May 2013- Worn washroom partition.



May 2013- Worn washroom partition.



C30 Interior Finishes

C3010 Wall Finishes

Element Instance : C3010 Wall Finishes - Original Building

Description 2013 - Interior painted wall finishes – concrete masonry unit and gypsum wallboard surfaces

Condition Assessment 2013 - At the time of the assessment the interior wall finishes were in fair condition

Last Replacement Year	1990
Theoretical Life	10
Wall Finishes Type	Unspecified

Technical Condition	Fair
----------------------------	------

Replacement [C3010 Wall Finishes - Original Building]

Event Type:	Replacement	Priority:	Medium
--------------------	-------------	------------------	--------

Brief Description	Replacement [C3010 Wall Finishes - Original Building]
Estimated Cost	\$364,969
Fiscal Event Year	2015
2011-2015 Cost	\$364,969
2011-2015 Priority	Medium
2011-2015 Year	2015

Recommendation

2013 - Recommend all interior wall finishes to be repainted as the finishes are fading and showing signs of age.

May 2013- Stained and peeling paint wall covering.

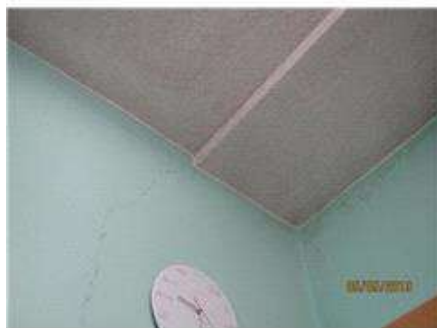

May 2013- Stained paint wall covering.



May 2013- Stained paint wall covering.



C3020 Floor Finishes

Element Instance : C3020 Floor Finishes - Original Building

Description 2013 - Carpet floor covering in Library and staff area

Condition Assessment 2013 - At the time of the assessment the carpet floor covering was in fair condition, it was showing signs of age and wear

Last Replacement Year	1990
Theoretical Life	10
Floor Finishes Type	Unspecified

Technical Condition Poor

Replacement [C3020 Floor Finishes - Original Building]

Event Type: Replacement **Priority:** High

Brief Description	Replacement [C3020 Floor Finishes - Original Building]
Estimated Cost	\$72,930
Fiscal Event Year	2015
2011-2015 Cost	\$72,930
2011-2015 Priority	High
2011-2015 Year	2015

Recommendation 2013 - Replacement is recommended based on the observed condition

May 2013- Deteriorated carpet flooring in the music room.



May 2013- Stained carpet flooring in the office area.



May 2013- Stained carpet flooring in the office area.



May 2013- Stained carpet flooring in the auditorium.



Element Instance : C3020 Floor Finishes - Original Building

Description 2013 - Vinyl Asbestos 9" x 9 " floor tile and vinyl base.

Condition Assessment 2013 - The VAT floor finish is aged beyond its effective design rated life and is exhibiting moderate signs of wear.

Last Replacement Year	2009
Theoretical Life	20
Floor Finishes Type	Unspecified

Technical Condition

Poor

Replacement[C3020 Floor Finishes- Entire Building]

Event Type:	Replacement	Priority:	High
--------------------	-------------	------------------	------

Brief Description	Replacement[C3020 Floor Finishes- Entire Building]
Estimated Cost	\$245,310
Fiscal Event Year	2015
2011-2015 Cost	\$245,310
2011-2015 Priority	High
2011-2015 Year	2015

Recommendation

2013 - The VAT floor finish has exceeded its effective design rated life and is in fair to poor condition. Replacement of the VAT floor finish is recommended as to update the appearance and mitigate any potential health concerns.

May 2013- Worn VAT floor covering in Isolated classrooms and corridors.



May 2013- Worn VAT floor covering.



May 2013- Worn VAT floor covering.



Element Instance : C3020 Floor Finishes - Original Building

Description 2013 - Original finished hardwood strip flooring and wood base situated on the GYM and some isolated classrooms on the first floor.

Condition Assessment 2013 - The original hardwood strip flooring is worn, scratched and in poor condition.

Last Replacement Year	1995
Theoretical Life	20
Floor Finishes Type	Unspecified

Technical Condition	Poor
----------------------------	------

Replacement [C3020 Floor Finishes - Original Building]

Event Type:	Replacement	Priority:	High
--------------------	-------------	------------------	------

Brief Description	Replacement [C3020 Floor Finishes - Original Building]
-------------------	--

Estimated Cost	\$291,924
Fiscal Event Year	2015
2011-2015 Cost	\$291,924
2011-2015 Priority	High
2011-2015 Year	2015

Recommendation

2013 - The hardwood strip flooring on the stage is in poor condition. Refinishing or replacement of the hardwood flooring is recommended.

May 2013- Worn out hard wood flooring in the GYM area.



May 2013- Deteriorated hardwood flooring in the some frist floor classrooms.



May 2013- Worn hardwood flooring in the exercise room



C3030 Ceiling Finishes

Element Instance : C3030 Ceiling Finishes - Original Building

Description 2013 - Acoustical suspended ceiling tile system.

Condition Assessment 2013 - The ACT suspended ceiling system is showing signs of wear and damage.

Last Replacement Year	1990
Theoretical Life	25
Ceiling Finishes Type	Unspecified

Technical Condition Fair

Replacement [C3030 Ceiling Finishes - Original Building]

Event Type: Replacement **Priority:** Medium

Brief Description	Replacement [C3030 Ceiling Finishes - Original Building]
Estimated Cost	\$1,094,870
Fiscal Event Year	2015
2011-2015 Cost	\$1,094,870
2011-2015 Priority	Medium
2011-2015 Year	2015

Recommendation 2013 - The acoustical suspended ceiling tile system is showing signs of wear. Replacement is recommended.

May 2013- Stained ACT.

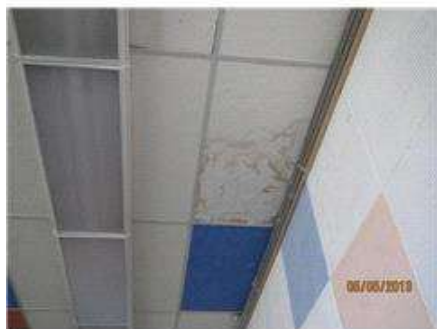

May 2013- Broken ACT in the music room.



May 2013- Asbestos contain ceiling tile system.



D SERVICES

D20 Plumbing

D2010 Plumbing Fixtures

Element Instance : D2010 Plumbing Fixtures - Original Building

Description

2013 - The washroom plumbing fixtures include vitreous china water closets, lavatories, urinals, wash basins and showers in the change rooms. Classroom sinks and drinking fountains are also provided in various locations.

Condition Assessment

2013 - The majority of the plumbing fixtures appear to be functioning, but are in fair condition. Some fixtures (15%) have been replaced overtime. The majority of the fixtures have surpassed their normal service life and are inefficient.

Last Replacement Year

1959

Theoretical Life

25

Technical Condition

Poor

Replacement - Science Lab Sinks

Event Type:

Replacement

Priority:

High

Brief Description

Replacement - Science Lab Sinks

Estimated Cost

\$61,200

Fiscal Event Year

2015

2011-2015 Cost

\$61,200

2011-2015 Priority

High

2011-2015 Year

2015

Recommendation

2013 - The science room lab sinks are aged, show signs of staining and are due for replacement.

May 2013 - Aged Science Lab Sinks



May 2013 - Aged Science Lab Sinks



Replacement [D2010 Plumbing Fixtures - Original Building]

Event Type:	Replacement	Priority:	High
Brief Description	Replacement [D2010 Plumbing Fixtures - Original Building]		
Estimated Cost	\$408,000		
Fiscal Event Year	2015		
2011-2015 Cost	\$408,000		
2011-2015 Priority	High		
2011-2015 Year	2015		

Recommendation 2013 - Replacement of the original and aged plumbing fixtures in the building (85%) is recommended based on the age, condition and remaining useful life.

May 2013 - Aged Bradley Basin



May 2013 - Aged Bradley Basin



May 2013 - Aged Sink Fixtures



May 2013 - Original Floor Mounted Urinals



Brief Description	Replacement
Estimated Cost	\$459,000
Fiscal Event Year	2016
2011-2015 Cost	\$459,000
2011-2015 Priority	Medium
2011-2015 Year	2016

Recommendation

2013 - Planned replacement of the waste water distribution system is recommended based on age and condition.

May 2013 - Original Sanitary Waste Piping



May 2013 - Original Sanitary Waste Piping



Study

Event Type: Study **Priority:** Medium

Brief Description	Study
Estimated Cost	\$10,200
Fiscal Event Year	2014

2011-2015 Cost	\$10,200
2011-2015 Priority	Medium
2011-2015 Year	2014

Recommendation 2013 - A study is recommended to determine the condition of the sanitary waste piping system, the required recommended scope of work and the cost for system renewal.

D2040 Rain Water Drainage

Element Instance : D2040 Rain Water Drainage

Description 2013 - Rain water drainage for the school is provided by roof drains and cast iron distribution piping and is reported to be original to the construction dates of the original building and additions.

Condition Assessment 2013 - Much of the rain water drainage system is concealed with only small areas of the system being visible during the assessment. The visible sections of the rain water piping were observed to have minor corrosion. The rain water drainage system is past its rated useful life of 37 years.

Last Replacement Year	1959
Theoretical Life	37

Technical Condition Fair

Replacement

Event Type: Replacement **Priority:** Medium

Brief Description	Replacement
Estimated Cost	\$204,000
Fiscal Event Year	2016
2011-2015 Cost	\$204,000
2011-2015 Priority	Medium
2011-2015 Year	2016

Recommendation 2013 - Planned replacement of the rain water drainage system is recommended based on age and condition.

May 2013 - Original Rain Water Drainage Piping

**Study**

Event Type: Study **Priority:** Medium

Brief Description	Study
Estimated Cost	\$10,200
Fiscal Event Year	2014
2011-2015 Cost	\$10,200
2011-2015 Priority	Medium
2011-2015 Year	2014

Recommendation

2013 - A study is recommended to determine the condition of the rainwater drainage distribution system, the required recommended scope of work and the cost for system renewal.

D30 HVAC**D3020 Heat Generating Systems****D302099 Other Heat Generating Systems**

Element Instance : D302099 Other Heat Generating Systems - Heat&Cool

Last Replacement Year	1959
Theoretical Life	25
Other Heat Generating System Type	Unspecified

Technical Condition Fair

Replacement [D302099 Other Heat Generating Systems - Heat&Cool]

Event Type: Replacement **Priority:** High

Brief Description	Replacement [D302099 Other Heat Generating Systems - Heat&Cool]
Estimated Cost	\$10,200
Fiscal Event Year	2016
2011-2015 Cost	\$10,200
2011-2015 Priority	High
2011-2015 Year	2016

Recommendation

There are approximately 18 window A/C units that are aged and worn. They are noisy and difficult to maintain. Replacement is recommended.

May 2013 - Aged Window AC



May 2013 - Aged Window AC



Element Instance : D302099 Other Heat Generating Systems - Heat&Cool - Addition 4 - library

Description

2013 - One rooftop unit provides HVAC for the TV studio and was installed in 1990.

Condition Assessment

2013 - The RTU is aged and weathered and has reached the end of its useful life of 25 years.

Last Replacement Year	1990
Theoretical Life	25
Other Heat Generating System Type	Unspecified

Technical Condition

Poor

Replacement

Event Type: Replacement **Priority:** High

Brief Description	Replacement
Estimated Cost	\$15,300
Fiscal Event Year	2015
2011-2015 Cost	\$15,300
2011-2015 Priority	High
2011-2015 Year	2015

Recommendation

2013 - Replacement of the aged rooftop unit is recommended based on age and condition.

May 2013 - Aged Rooftop Unit

**D3040 Distribution Systems****D304007 Exhaust Systems****Element Instance :** D304007 Exhaust Systems - Original Building**Description**

2013 - Various rooftop and internal exhaust fans service classrooms, washrooms and the general building providing ventilation to the building. There are a total of 20 original roof top exhaust fans.

Condition Assessment

2013 - The exhaust fans are typically original to the building, many had worn and weathered casings. The fans are well maintained but are well past their intended useful life and are in fair condition overall.

Last Replacement Year 1959

Theoretical Life 22

Technical Condition Poor

Replacement [D304007 Exhaust Systems - Original Building]

Event Type: Replacement **Priority:** High

Brief Description Replacement [D304007 Exhaust Systems - Original Building]

Estimated Cost \$102,000

Fiscal Event Year 2015

2011-2015 Cost \$102,000

2011-2015 Priority High

2011-2015 Year 2015

Recommendation

2013 - The exhaust fans are operating past their expected useful lives and will likely require replacement as most are in poor condition.

May 2013 - Aged and Weathered Rooftop Exhaust Fans



Estimated Cost	\$714,000
Fiscal Event Year	2015
2011-2015 Cost	\$714,000
2011-2015 Priority	High
2011-2015 Year	2015

Recommendation

2013 - Due to age and mechanical wear, the central air handlers should be replaced within the next 5 years for reliability.

May 2013 - Aged Air Handling Units



May 2013 - Aged Air Handling Units



D3050 Terminal & Package Units

Element Instance : D3050 Terminal & Package Units - Original Building

Description

2013 - The building is equipped with hot water perimeter fin tube radiators, forced flow heaters, unit heaters and unit ventilators throughout the school which are original to the building construction dates.

Condition Assessment

2013 - Although the fin tube radiation, forced flow units, unit heaters and unit ventilators have been properly maintained, the systems has degraded in condition over the years. Due to age and wear the units will require replacement soon.

Last Replacement Year 1959

Theoretical Life 25

Technical Condition Poor

Replacement [D3050 Terminal & Package Units - Original Building]

Event Type: Replacement **Priority:** High

Brief Description Replacement [D3050 Terminal & Package Units - Original Building]

Estimated Cost \$1,275,000

Fiscal Event Year 2015

2011-2015 Cost \$1,275,000

2011-2015 Priority High

2011-2015 Year 2015

Recommendation

2013 - Replacement of the aged heating terminal units is recommended based on condition and theoretical life.

May 2013 - Original Fin Tube Radiators



May 2013 - Original Forced Flow Heater



May 2013 - Original Forced Flow Heater



May 2013 - Aged Unit Heater



May 2013 - Aged Unit Ventilators

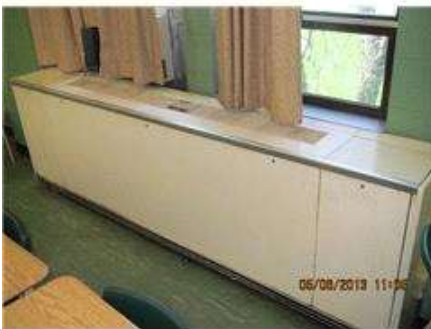

May 2013 - Aged Unit Ventilators - Minor Damage

**D40 Fire Protection****D4020 Standpipe Systems****Element Instance : D4020 Standpipe Systems - Original Building****Description**

2013 - The standpipe system in the school is original and consists of standpipes and fire hoses housed in fire cabinets.

Condition Assessment

2013 - The standpipe system is generally in fair condition, but is past its useful life. No deficiency was reported during the assessment.

Last Replacement Year	1959
-----------------------	------

Theoretical Life	47
------------------	----

Technical Condition	Fair
----------------------------	------

Replacement [D4020 Standpipe Systems - Original Building]

Event Type:	Replacement	Priority:	High
--------------------	-------------	------------------	------

Brief Description	Replacement [D4020 Standpipe Systems - Original Building]
-------------------	---

Estimated Cost	\$214,200
----------------	-----------

Fiscal Event Year	2016
-------------------	------

2011-2015 Cost	\$214,200
----------------	-----------

2011-2015 Priority	High
--------------------	------

2011-2015 Year	2016
----------------	------

Recommendation

2013 - Replacement of the standpipe system is recommended based on the age and theoretical useful life of the system. Planning for renewal is recommended to maintain functionality during and emergency.

May 2013 - Original Standpipe Systems

**D50 Electrical****D5020 Lighting & Branch Wiring****D502002 Lighting Equipment****Element Instance : D502002 Lighting Equipment - Original Building****Description**

2013 - Exterior lighting includes wall-mounted HID fixtures, incandescent lighting and light standards in the parking lot area.

Condition Assessment

2013 - The exterior lamps and fixtures have exceeded their rated useful life and the lamps are not energy efficient and should be replaced with high efficient lamps. Original incandescent fixtures and wall-mounted HID fixtures were observed to be damaged or discoloured in some locations. Some of the lighting standards are aged and in fair condition.

Last Replacement Year	1990
Theoretical Life	15
Lighting Equipment Type	Exterior Lighting

Technical Condition	Fair
----------------------------	------

Replacement [D502002 Lighting Equipment - Original Building]

Event Type:	Replacement	Priority:	High
--------------------	-------------	------------------	------

Brief Description	Replacement [D502002 Lighting Equipment - Original Building]
Estimated Cost	\$114,240
Fiscal Event Year	2016
2011-2015 Cost	\$114,240
2011-2015 Priority	High
2011-2015 Year	2016

Recommendation

2013 - The exterior lighting fixtures are original and appear to be functional at this time, but have surpassed their anticipated service life. Replacement of existing aged lamps and fixtures with higher efficiency lamps and fixtures is recommended.

May 2013 - Original Incandescent Lighting Fixtures



May 2013 - Original Light Standards



May 2013 - Aged Light Standards





May 2013 - Aged Pneumatic Air Compressors - Located in Separate Mechanical Building



May 2013 - Aged Pneumatic Air Compressor



G BUILDING SITEWORK

G20 Site Improvement

G2010 Roadways

Element Instance : G2010 Roadways - Site

Description 2013 - Asphalt paved roadway circling the school.

Condition Assessment 2013 - The asphalt paved roadway is exhibiting alligator cracking and some depressed areas.

Last Replacement Year 1959

Theoretical Life 20

Technical Condition Fair

Replacement [G2010 Roadways - Site]

Event Type: Replacement **Priority:** Medium

Brief Description	Replacement [G2010 Roadways - Site]
Estimated Cost	\$36,414
Fiscal Event Year	2015
2011-2015 Cost	\$36,414
2011-2015 Priority	Medium
2011-2015 Year	2015

Recommendation

2013 - The asphalt paved roadway is showing signs of alligator cracking. Replacement is recommended.

May 2013- Asphalt paved roadway on the north side of the building.



May 2013- Evidence of Pot hole and, alligator cracking on the surface of the road.



G2020 Parking Lots

Element Instance : G2020 Parking Lots - Site

Description

2013 - Asphalt paved parking lot with line painting for parking stalls.

Condition Assessment

2013 - The asphalt paved parking lot is in poor condition with pot holes, alligator cracking and non-visible line painting.

Last Replacement Year 1959

Theoretical Life 20

Technical Condition

Fair

Replacement [G2020 Parking Lots - Site]

Event Type: Replacement **Priority:** Medium

Brief Description Replacement [G2020 Parking Lots - Site]

Estimated Cost \$180,846

Fiscal Event Year 2015

2011-2015 Cost \$180,846

2011-2015 Priority Medium

2011-2015 Year 2015

Recommendation

2013 - The asphalt paved parking lot is in poor condition with pot holes and alligator cracking. Reconstruction of the parking lot is recommended.

Mar 2013- Parking lot on the south side of the building.



Brief Description	Replacement [G30 Site Civil/Mechanical Utilities - Site]
Estimated Cost	\$612,000
Fiscal Event Year	2016
2011-2015 Cost	\$612,000
2011-2015 Priority	High
2011-2015 Year	2016

Recommendation

2013 - Planned replacement of the underground utilities is recommended based on the age of the systems compared to their theoretical useful life of 50 years.

Study

Event Type: Study **Priority:** High

Brief Description	Study
Estimated Cost	\$10,200
Fiscal Event Year	2014
2011-2015 Cost	\$10,200
2011-2015 Priority	High
2011-2015 Year	2014

Recommendation

2013 - A study is recommended to assess the remaining life, cost of replacement and condition of the underground utilities which include storm and sanitary sewer systems and domestic water.

G40 Site Electrical Utilities

Element Instance : G40 Site Electrical Utilities - Site

Description

2013 - The underground electrical utilities for the school is presumed to be original to the construction dates of the school.

Condition Assessment

2013 - At the time of assessment the condition of the underground electrical utilities was difficult to determine as most of the system was concealed. Based on the age and recommended useful life, the underground electrical utilities are presumed to be in poor to fair condition.

Last Replacement Year	1959
Theoretical Life	40

Technical Condition Fair

Replacement [G40 Site Electrical Utilities - Site]

Event Type: Replacement **Priority:** High

Brief Description	Replacement [G40 Site Electrical Utilities - Site]
-------------------	--

Estimated Cost	\$20,400
Fiscal Event Year	2016
2011-2015 Cost	\$20,400
2011-2015 Priority	High
2011-2015 Year	2016

Recommendation

2013 - Replacement of the underground electrical utilities is recommended.

Hamilton-Wentworth District School Board

Report Summary

Saved Report Name	Final Report Template mod1
User Name	william lo
Report Type	Text With Pictures
Report Name	Condition Assessment
Start Year	2013
Number of Years	5
Priority	Default
Structure / Instance	Ancaster H & VS, Building ID 8120-1
Filter	Parent Criteria Summary: Structure parent - A SUBSTRUCTURE OR Structure parent - B SHELL OR Structure parent - C INTERIORS OR Structure parent - D SERVICES OR Structure parent - G BUILDING SITEWORK - where the detail criteria for the parent node is - Technical Condition <> Not Assessed ;
Asset Photos	Default Photos Only
Current Backlog FCI	No
Element Photos	No Photos
Include Element ACL Criteria	No
Exclude Elements Without Events	Yes
Include Event level details	Yes
Event Photos	All Photos
Include Costlines	No
Printed Date	10/30/2013

ATTENTION:

PLEASE DO NOT PHOTOCOPY OR DISTRIBUTE THIS BOOK

**ANCASTER
HIGH SCHOOL
Asbestos Inventory**

Updated SEPT. 2015

**Prepared by:
Regulated Substance Team (905-521-2513)
The Hamilton-Wentworth District School Board**

ANCASTER HIGH SCHOOL



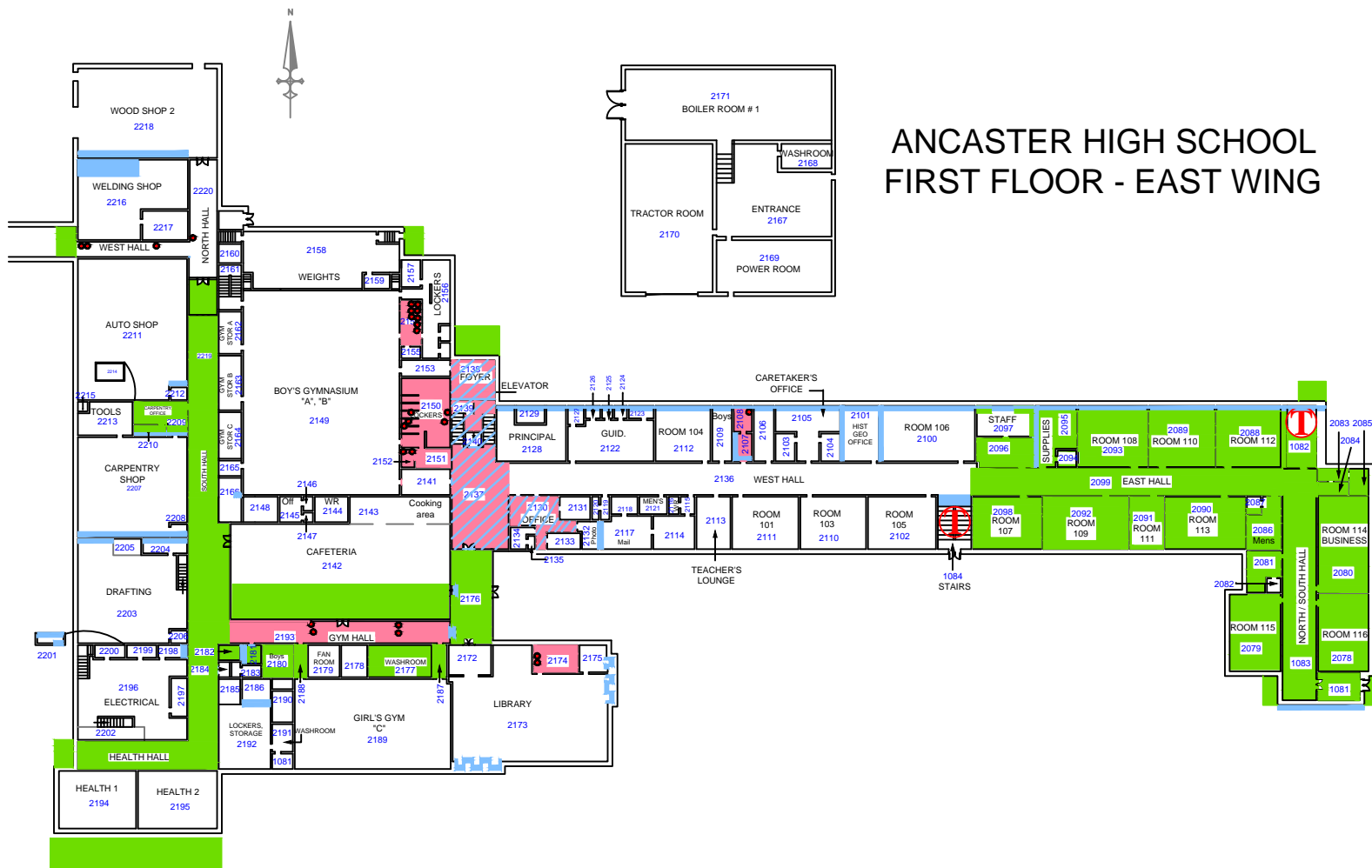

<p>This drawing represents walls and ceiling spaces only. Please see the full asbestos inventory report for all other asbestos containing materials</p>	<p>REGULATED SUBSTANCES TEAM 905-521-2513</p>	<p>Asbestos elbows present above ceiling.</p>	<p>Tunnel access is restricted to Confined space protocol & Type 2 asbestos procedures.</p>
---	--	---	---

<p>Updated Sept. 2015</p>	<p>Transite asbestos panels present.</p>	<p>Asbestos present on mechanical insulation above Transite ceiling tiles.</p>	<p>Asbestos present on mechanical insulation above ceiling.</p>	<p>Plaster on walls and ceilings contains asbestos.</p>	<p>Tunnel access is restricted to Confined space protocol & Type 2 asbestos procedures.</p>
---------------------------	--	--	---	---	---



ANCASTER HIGH SCHOOL FIRST FLOOR - WEST WING

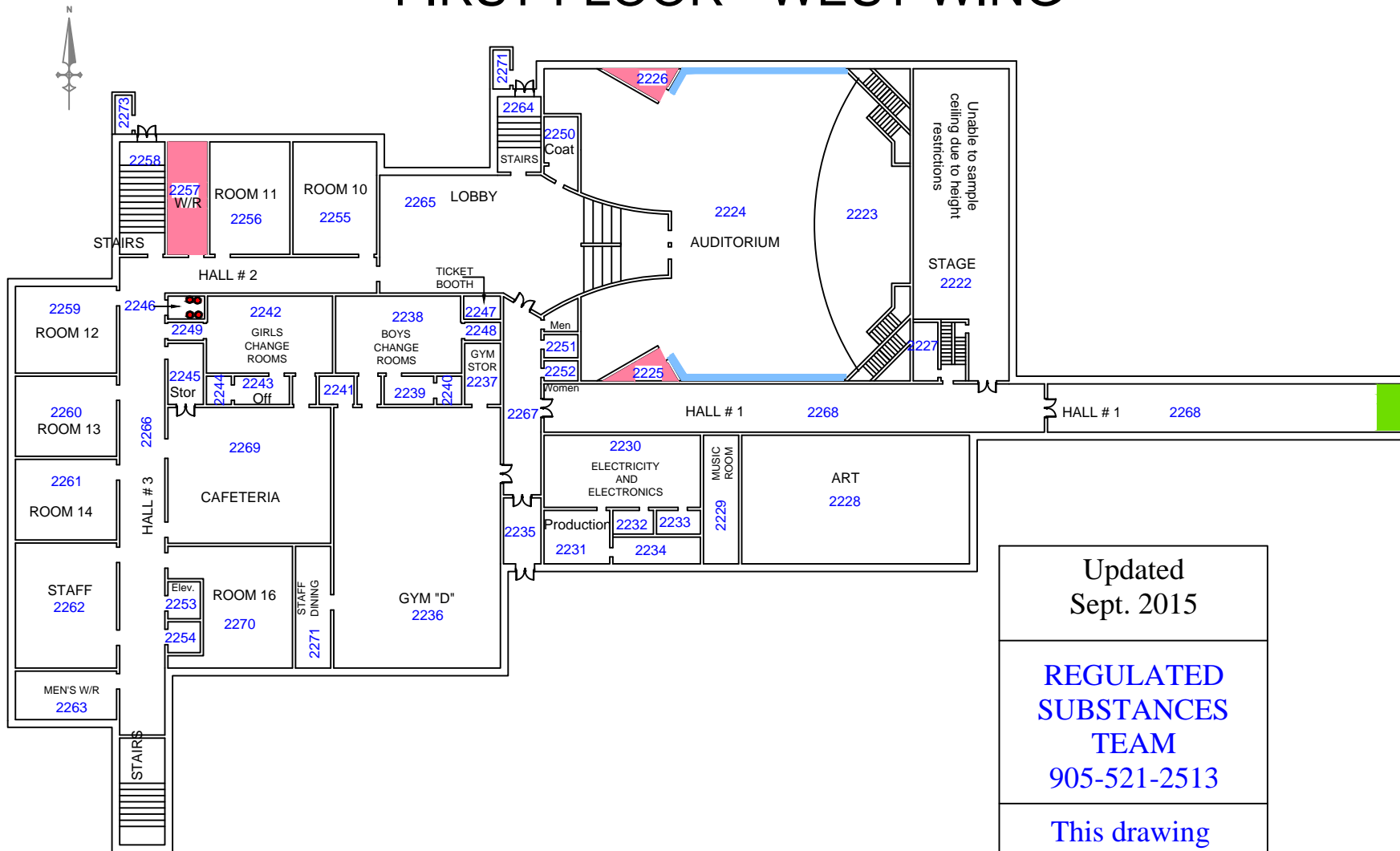

Updated
Sept. 2015

**REGULATED
SUBSTANCES
TEAM**
905-521-2513

This drawing
represents walls and
ceiling spaces only.
Please see the full
asbestos inventory
report for all other
asbestos containing
materials

Transite asbestos
panels present on
walls.



Asbestos present
on mechanical
insulation above
ceiling tiles.



Canvassed and
lagged asbestos
elbows present.



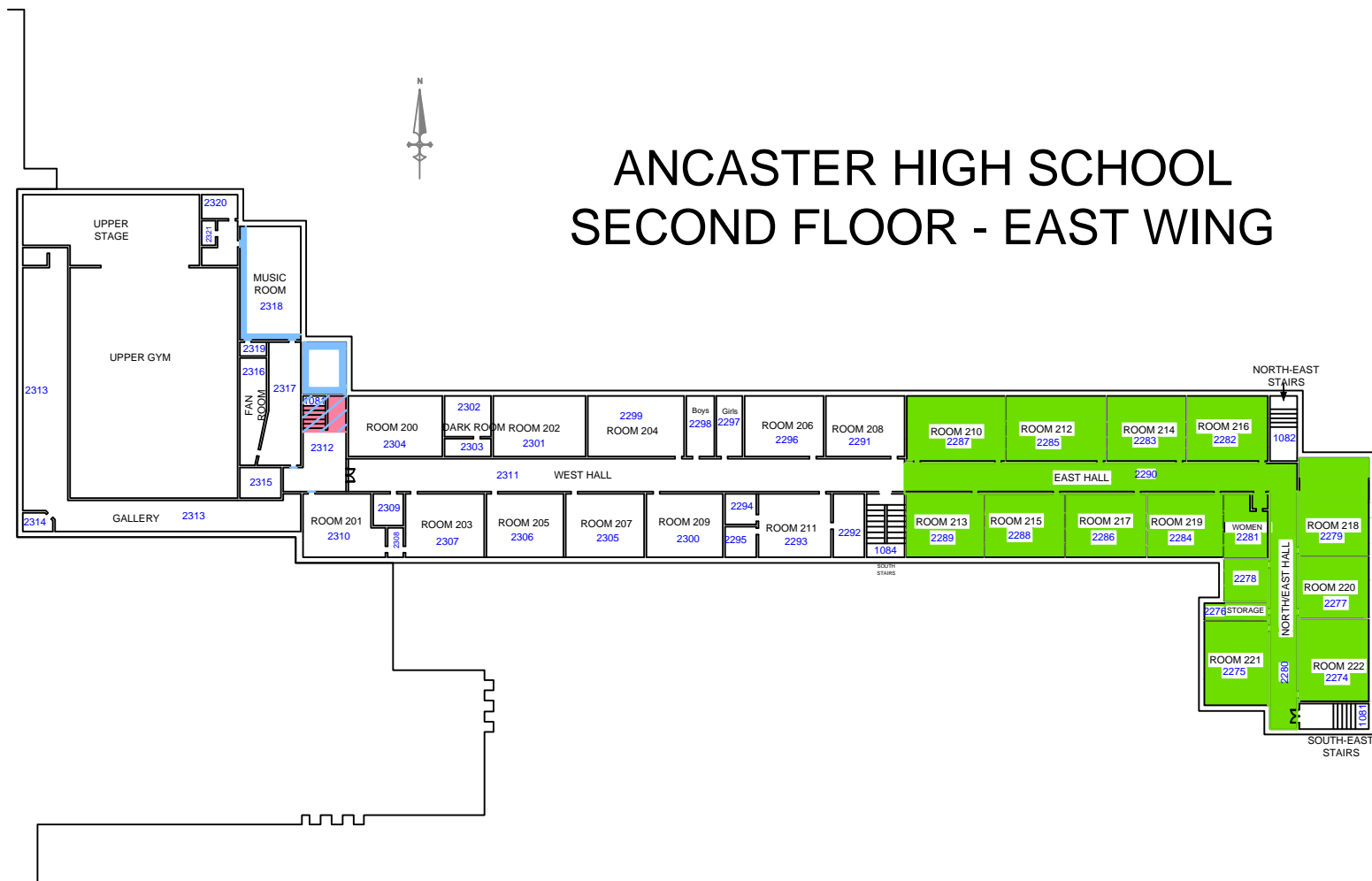

Updated
Sept. 2015

**REGULATED
SUBSTANCES
TEAM**
905-521-2513

This drawing
represents walls and
ceiling spaces only.
Please see the full
asbestos inventory
report for all other
asbestos containing
materials

Transite asbestos
panels present.



Plaster on walls and
ceilings contains
asbestos.



Asbestos present on
mechanical insulation
above Transite ceiling
tiles.



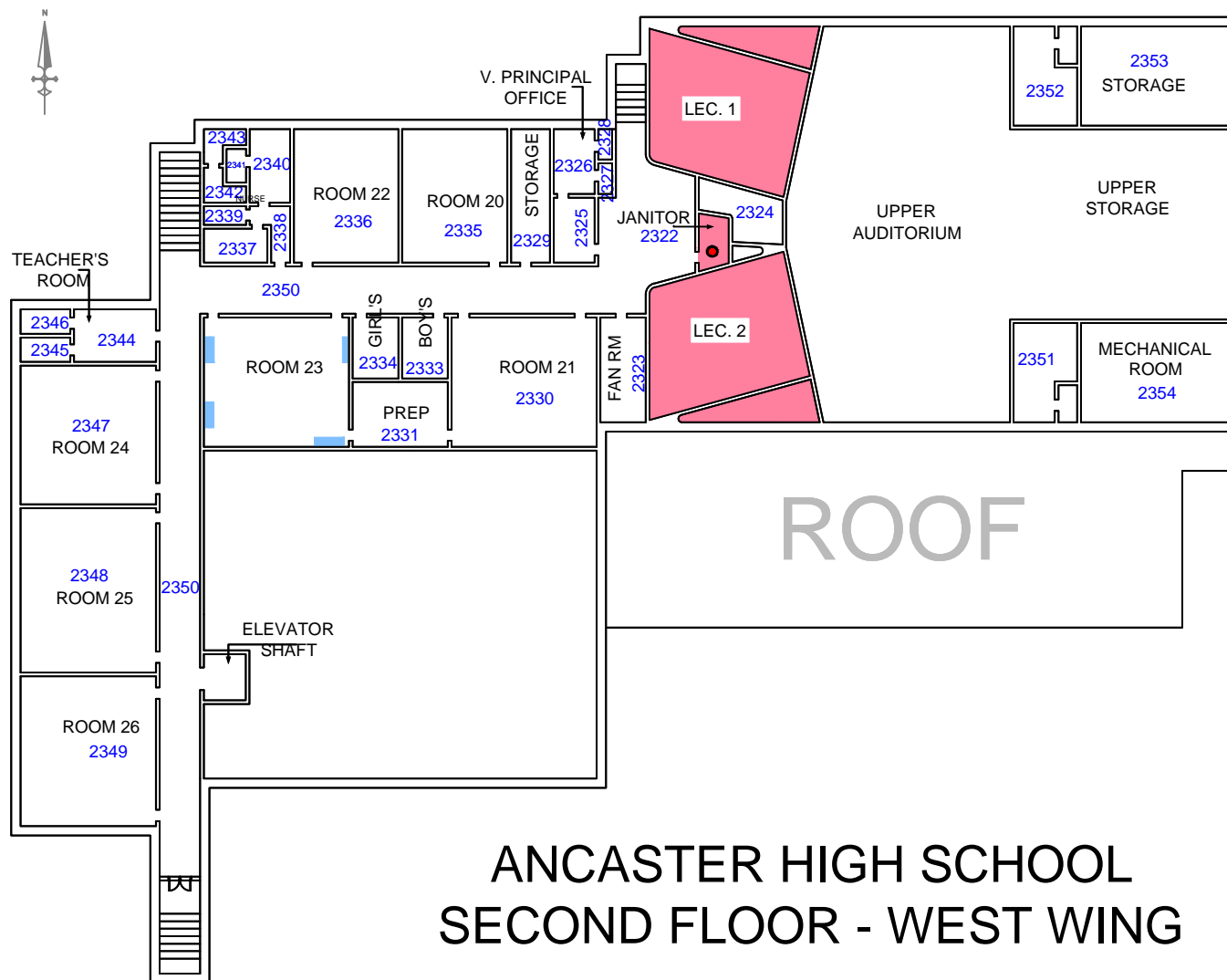

Updated
Sept. 2015

REGULATED
SUBSTANCES
TEAM
905-521-2513

This drawing represents walls and ceiling spaces only. Please see the full asbestos inventory report for all other asbestos containing materials

Transite asbestos
panels present.



Asbestos present
on mechanical
insulation above
ceiling.



SUMMARY PAGE

The following designated substances are present in the school:

Asbestos (*samples taken to-date are attached to this report*)

Lead (*Assume **Lead** is present in older paints. Samples taken to-date are attached to this report. Lead based paints are those containing greater than 0.5% Lead by weight.*)

ASBESTOS

Ceiling Tiles:

Transite Asbestos ceiling tiles are present in the school

Asbestos Texture Coat:

Some ceiling texture coat contains Asbestos

Mechanical insulation

In Mechanical rooms – mechanical fittings and pipes contain asbestos

1 Napanee boiler present in boiler room # 3 (rec. centre – pool – used by city)

New boilers (4) installed in boiler room # 1 - Power House (Summer 2007)

New boiler installed in boiler room #2 (Summer 2008)

New boiler installed in boiler room # 3 (Summer 2008)

Transite Asbestos roof drains and Transite Asbestos pipes present in the school

Sprayed Fireproofing

Please note the cleaning or removal of air handling equipment; including rigid ducting; in a building that has sprayed fireproofing containing Asbestos is restricted to Type 3 procedures as defined by Ont. Reg. 278/05. Please also note that the replacement of filters must be performed under Asbestos procedures, where the equipment interacts with Asbestos contaminated ceiling space.

Ancaster High School - Asbestos Inventory

Floor Tiles:

Vinyl Asbestos floor tiles present. Assume asbestos leveling coat present underneath the floor tiles

Miscellaneous products

Assume old window caulking/putty contain Asbestos

Assume black acid resistant vinyl counter tops contain Asbestos

Assume radiators contain Asbestos

Auditorium stage curtain contains Asbestos

Assume green and beige resin chairs and desks contain Asbestos

Assume fire doors contain asbestos (*for non-asbestos fire doors, please see tag on door spine*)

Plaster and old drywall/joint compound in some areas contain Asbestos

Assume asbestos gaskets present behind old black and old tack boards

Some incandescent light fixtures contain heat-deflecting paper with an Asbestos paper backing. This is a pre-manufactured product and not considered hazardous unless worked on using power tools

Fume hoods, ductwork, kilns, black acid resistant counter tops, back splash, sink underlining, cabinet lining, wall panels and exhaust system (when present), assume to contain Asbestos

TUNNEL: *Asbestos present on mechanical insulation inside tunnel. Access restricted to Confined space protocol and Type 2 asbestos procedures.*

OIL TANK

Oil tank removed in 2001

NOTE: Please contact the Regulated Substance Team at 905-521-2513 to co-ordinate site specific assessment & sampling of products that contain Asbestos or Lead including but not limited to wall or ceiling plaster, floor leveler, ceiling tiles etc. This specific assessment & testing must be done prior to construction or maintenance work, which will disturb materials.

AREA DESCRIPTION	LOCATION ID	ASBESTOS MATERIALS
Art room (1st floor - west wing by aud.)	2228	<p>Transite asbestos drain pipe present</p> <p>Asbestos present on mechanical insulation below ceiling</p> <p>* Kilns, fume hoods, cabinet lining (when present) contain asbestos</p> <p>* Prior to demolition, HWDSB must confirm the presence or lack of Asbestos Containing Materials (ACM) behind walls</p> <p>* Fire doors contain asbestos</p>
Auditorium (1st floor - west wing)	2224	<p>Vinyl asbestos floor tiles present - * leveling coat present underneath</p> <p>Transite asbestos panels present on walls</p> <p>Transite asbestos drain pipe present on stage</p> <p>Asbestos present on mechanical insulation below ceiling</p> <p>Auditorium stage curtain contains asbestos</p> <p>* Prior to demolition, HWDSB must confirm the presence or lack of Asbestos Containing Materials (ACM) behind walls</p> <p>* Fire doors contain asbestos</p>
Autoshop - Closet	2212	<p>* Prior to demolition, HWDSB must confirm the presence or lack of Asbestos Containing Materials (ACM) behind walls</p> <p>* Fire doors contain asbestos</p>
Autoshop - Loft 1	2214	<p>* Prior to demolition, HWDSB must confirm the presence or lack of Asbestos Containing Materials (ACM) behind walls</p> <p>* Fire doors contain asbestos</p>
Autoshop - parts storage	2215	<p>* Prior to demolition, HWDSB must confirm the presence or lack of Asbestos Containing Materials (ACM) behind walls</p> <p>* Fire doors contain asbestos</p>

Confirmed asbestos items are highlighted

* Material is assumed to contain asbestos until confirmed by competent staff
(For non-asbestos fire doors, please see tag on door spine)

AREA DESCRIPTION	LOCATION ID	ASBESTOS MATERIALS
Autoshop - Tools cage	2213	<p>* Prior to demolition, HWDSB must confirm the presence or lack of Asbestos Containing Materials (ACM) behind walls</p> <p>* Fire doors contain asbestos</p>
Autoshop (1st floor - east wing)	2211	<p><i>Transite asbestos panel present on wall</i></p> <p>* Fume hoods, cabinet lining, welding/spray booths (when present) contain <i>asbestos</i></p> <p>* Prior to demolition, HWDSB must confirm the presence or lack of Asbestos Containing Materials (ACM) behind walls</p> <p>* Fire doors contain asbestos</p>
Boiler room 1 (powerhouse)	2171	<p><i>Vinyl asbestos floor tiles present</i> - * leveling coat present underneath</p> <p>* Prior to demolition, HWDSB must confirm the presence or lack of Asbestos Containing Materials (ACM) behind walls</p> <p>* Fire doors and window putty/caulking contain asbestos</p>
Boiler room 2 (basement - east wing)	2052	<p>* Prior to demolition, HWDSB must confirm the presence or lack of Asbestos Containing Materials (ACM) behind walls</p> <p>* Fire doors contain asbestos</p>
Boiler room 3 (basement - west wing)	2075	<p><i>Napanee boiler contains asbestos</i></p> <p><i>Green pipe jacket breaching contains asbestos</i></p> <p>* Prior to demolition, HWDSB must confirm the presence or lack of Asbestos Containing Materials (ACM) behind walls</p> <p>* Fire doors contains asbestos</p>

Confirmed asbestos items are highlighted

* Material is assumed to contain asbestos until confirmed by competent staff
 (For non-asbestos fire doors, please see tag on door spine)

AREA DESCRIPTION	LOCATION ID	ASBESTOS MATERIALS
Cafeteria	2142	<p><i>Ceiling texture coat contains asbestos</i> <i>Asbestos present on mechanical insulation below ceiling</i> <i>Transite asbestos panels present above doorway to library hall</i> * Prior to demolition, HWDSB must confirm the presence or lack of Asbestos Containing Materials (ACM) behind walls or above ceiling * Fire doors, radiator, window putty/caulking contains asbestos</p>
Cafeteria - cooking area	2143	<p>* Prior to demolition, HWDSB must confirm the presence or lack of Asbestos Containing Materials (ACM) behind walls * Fire doors contain asbestos</p>
Cafeteria - goods storage	2146	<p><i>Vinyl asbestos floor tiles present</i> - * leveling coat present underneath * Prior to demolition, HWDSB must confirm the presence or lack of Asbestos Containing Materials (ACM) behind walls * Fire doors contain asbestos</p>
Cafeteria - paper storage	2148	<p><i>Vinyl asbestos floor tiles present</i> - * leveling coat present underneath <i>Asbestos present on mechanical insulation below ceiling</i> * Prior to demolition, HWDSB must confirm the presence or lack of Asbestos Containing Materials (ACM) behind walls * Fire doors contain asbestos</p>
Cafeteria - staff dining room	2271	<p><i>Vinyl asbestos floor tiles present</i> - * leveling coat present underneath * Prior to demolition, HWDSB must confirm the presence or lack of Asbestos Containing Materials (ACM) behind walls * Fire doors contain asbestos</p>

Confirmed asbestos items are highlighted

* Material is assumed to contain asbestos until confirmed by competent staff
(For non-asbestos fire doors, please see tag on door spine)

AREA DESCRIPTION	LOCATION ID	ASBESTOS MATERIALS
Cafeteria - trash storage	2147	<p><i>Vinyl asbestos floor tiles present</i> - * leveling coat present underneath</p> <p><i>Asbestos present on mechanical insulation below ceiling</i></p> <p>* Prior to demolition, HWDSB must confirm the presence or lack of Asbestos Containing Materials (ACM) behind walls</p> <p>* Fire doors contain asbestos</p>
Cafeteria (1st floor - west wing)	2269	<p>* Prior to demolition, HWDSB must confirm the presence or lack of Asbestos Containing Materials (ACM) behind walls</p> <p>* Fire doors and radiator contain asbestos</p>
Carpentry shop - Closet	2208	<p>* Prior to demolition, HWDSB must confirm the presence or lack of Asbestos Containing Materials (ACM) behind walls</p> <p>* Fire doors contain asbestos</p>
Carpentry shop - Office	2209	<p><i>Asbestos present on mechanical insulation below ceiling</i></p> <p><i>Transite asbestos panel present</i></p> <p>* Prior to demolition, HWDSB must confirm the presence or lack of Asbestos Containing Materials (ACM) behind walls</p> <p>* Fire doors contain asbestos</p>
Carpentry shop - office	2210	<p><i>Transite asbestos panel present</i></p> <p>* Prior to demolition, HWDSB must confirm the presence or lack of Asbestos Containing Materials (ACM) behind walls</p> <p>* Fire doors contain asbestos</p>
Carpentry shop - office	2210	<p><i>Transite asbestos panel present</i></p> <p>* Prior to demolition, HWDSB must confirm the presence or lack of Asbestos Containing Materials (ACM) behind walls</p> <p>* Fire doors contain asbestos</p>

Confirmed asbestos items are highlighted

* Material is assumed to contain asbestos until confirmed by competent staff
(For non-asbestos fire doors, please see tag on door spine)

AREA DESCRIPTION	LOCATION ID	ASBESTOS MATERIALS
Carpentry shop (1st floor - east wing)	2207	<p><i>Transite asbestos panels present on wall</i></p> <ul style="list-style-type: none"> * Fume hoods, cabinet lining, welding/spray booths (when present) contain <i>asbestos</i> * Prior to demolition, HWDSB must confirm the presence or lack of Asbestos Containing Materials (ACM) behind walls * Fire doors contain asbestos * Asbestos gaskets present behind old black/tack boards
Change room - Boy's (1st floor - west wing)	2238	<ul style="list-style-type: none"> * Prior to demolition, HWDSB must confirm the presence or lack of Asbestos Containing Materials (ACM) behind walls * Fire doors, window putty/caulking and radiator contain asbestos
Change room - Coach (Gym A/B)	2166	<p><i>Vinyl asbestos floor tiles present</i> - * leveling coat present underneath</p> <p><i>Asbestos present on mechanical insulation below ceiling</i></p> <ul style="list-style-type: none"> * Prior to demolition, HWDSB must confirm the presence or lack of Asbestos Containing Materials (ACM) behind walls * Fire doors contain asbestos
Change room - Girl's (1st floor - west wing)	2242	<ul style="list-style-type: none"> * Prior to demolition, HWDSB must confirm the presence or lack of Asbestos Containing Materials (ACM) behind walls * Fire doors, window putty/caulking and radiator contain asbestos
Change room 1 (boys gym)	2156	<p><i>Asbestos present on mechanical insulation below ceiling</i></p> <ul style="list-style-type: none"> * Prior to demolition, HWDSB must confirm the presence or lack of Asbestos Containing Materials (ACM) behind walls * Fire doors contain asbestos
Change room 2 (boys gym)	2150	<p><i>Asbestos present on mechanical insulation above and below ceiling</i></p> <ul style="list-style-type: none"> * Prior to demolition, HWDSB must confirm the presence or lack of Asbestos Containing Materials (ACM) behind walls * Fire doors contain asbestos

Confirmed asbestos items are highlighted

* Material is assumed to contain asbestos until confirmed by competent staff
(For non-asbestos fire doors, please see tag on door spine)

AREA DESCRIPTION	LOCATION ID	ASBESTOS MATERIALS
Change room/lockers - Girl's gym C	2192	<p><i>Viny asbestos tiles present</i> - * leveling coat present underneath <i>Asbestos present on mechanical insulation below ceiling</i> <i>Transite asbestos panels present on walls</i> * Prior to demolition, HWDSB must confirm the presence or lack of Asbestos Containing Materials (ACM) behind walls or above ceiling * Fire doors and window putty/caulking contain asbestos * Asbestos gaskets present behind old black/tack boards</p>
Coat room - Auditorium	2250	<p><i>Vinyl asbestos floor tiles present</i> - * leveling coat present underneath * Prior to demolition, HWDSB must confirm the presence or lack of Asbestos Containing Materials (ACM) behind walls * Fire doors contain asbestos</p>
Computer room (1st flr. West wing by aud.)	2234	<p><i>Asbestos present on mechanical insulation below ceiling</i> * Prior to demolition, HWDSB must confirm the presence or lack of Asbestos Containing Materials (ACM) behind walls * Fire doors contain asbestos</p>
Copy room (2nd flr. West wing)	2329	<p><i>Vinyl asbestos floor tiles present</i> - * leveling coat present underneath * Prior to demolition, HWDSB must confirm the presence or lack of Asbestos Containing Materials (ACM) behind walls * Fire doors contain asbestos</p>
Custodial room at fan room (2nd flr. East wing)	2315	<p><i>Vinyl asbestos floor tiles present</i> - * leveling coat present underneath * Prior to demolition, HWDSB must confirm the presence or lack of Asbestos Containing Materials (ACM) behind walls * Fire doors contain asbestos</p>

Confirmed asbestos items are highlighted

* Material is assumed to contain asbestos until confirmed by competent staff
(For non-asbestos fire doors, please see tag on door spine)

AREA DESCRIPTION	LOCATION ID	ASBESTOS MATERIALS
Dark room (basement - west wing)	2072	<p>Transite asbestos drain pipe present Asbestos texture coat present on concrete block wall Asbestos present on mechanical insulation below ceiling * Prior to demolition, HWDSB must confirm the presence or lack of Asbestos Containing Materials (ACM) behind walls * Fire doors contains asbestos * Light fixture heat - deflecting paper contains asbestos</p>
Dark room (by rm. 202 - 2nd flr. East wing)	2302	<p>Vinyl asbestos floor tiles present - * leveling coat present underneath Transite asbestos drain pipe present * Cabinet lining, fume hoods, kilns, duct work (when present) contain asbestos * Prior to demolition, HWDSB must confirm the presence or lack of Asbestos Containing Materials (ACM) behind walls * Fire doors, window putty/caulking and radiator contain asbestos * Asbestos gaskets present behind old black/tack boards</p>
Drafting shop - 1st flr. East wing	2203	<p>Transite asbestos panels present on walls Asbestos present on mechanical insulation below ceiling * Fume hoods, cabinet lining, welding/spray booths (when present) contain <i>asbestos</i> * Prior to demolition, HWDSB must confirm the presence or lack of Asbestos Containing Materials (ACM) behind walls * Fire doors contain asbestos</p>
Drafting shop - Closet	2206	<p>* Prior to demolition, HWDSB must confirm the presence or lack of Asbestos Containing Materials (ACM) behind walls * Fire doors contain asbestos</p>

Confirmed asbestos items are highlighted

* Material is assumed to contain asbestos until confirmed by competent staff
(For non-asbestos fire doors, please see tag on door spine)

AREA DESCRIPTION	LOCATION ID	ASBESTOS MATERIALS
Drafting shop - loft 1	2204	<p>Transite asbestos panel present</p> <p>* Prior to demolition, HWDSB must confirm the presence or lack of Asbestos Containing Materials (ACM) behind walls</p> <p>* Fire doors contain asbestos</p>
Drafting shop - Office	2205	<p>* Prior to demolition, HWDSB must confirm the presence or lack of Asbestos Containing Materials (ACM) behind walls</p> <p>* Fire doors contain asbestos</p>
Dressing room A (basement - west wing)	2061	<p>Vibration gasket inside storage area contains asbestos</p> <p>Vinyl asbestos floor tiles present - * leveling coat present underneath</p> <p>* Prior to demolition, HWDSB must confirm the presence or lack of Asbestos Containing Materials (ACM) behind walls</p> <p>* Fire doors and radiator contain asbestos</p>
Dressing room B (basement - west wing)	2064	<p>Vinyl asbestos floor tiles present - * leveling coat present underneath</p> <p>* Prior to demolition, HWDSB must confirm the presence or lack of Asbestos Containing Materials (ACM) behind walls</p> <p>* Fire doors and radiator contain asbestos</p>
Edit room (1st flr. West wing by aud.)	2232	<p>* Prior to demolition, HWDSB must confirm the presence or lack of Asbestos Containing Materials (ACM) behind walls</p> <p>* Fire doors contain asbestos</p>

Confirmed asbestos items are highlighted

* Material is assumed to contain asbestos until confirmed by competent staff
(For non-asbestos fire doors, please see tag on door spine)

AREA DESCRIPTION	LOCATION ID	ASBESTOS MATERIALS
Electrical shop - 1st flr. East wing	2207	<p><i>Transite asbestos panels present on walls</i> <i>Asbestos present on mechanical insulation below ceiling</i> * Fume hoods, cabinet lining, welding/spray booths (when present) contain <i>asbestos</i> * Prior to demolition, HWDSB must confirm the presence or lack of Asbestos Containing Materials (ACM) behind walls * Fire doors contain asbestos</p>
Electrical shop - loft 1	2201	<p><i>Transite asbestos panel and drain pipe present</i> * Prior to demolition, HWDSB must confirm the presence or lack of Asbestos Containing Materials (ACM) behind walls * Fire doors contain asbestos</p>
Electrical shop - Loft 2	2202	<p>* Prior to demolition, HWDSB must confirm the presence or lack of Asbestos Containing Materials (ACM) behind walls * Fire doors contain asbestos</p>
Electrical shop (closet) - 1st flr. East wing	2197	<p>* Prior to demolition, HWDSB must confirm the presence or lack of Asbestos Containing Materials (ACM) behind walls * Fire doors contain asbestos</p>
Electricity room (1st floor - west wing by aud.)	2230	<p><i>Transite asbestos drain pipe present</i> <i>Asbestos present on mechanical insulation below ceiling</i> * Kilns, fume hoods, cabinet lining (when present) contain <i>asbestos</i> * Prior to demolition, HWDSB must confirm the presence or lack of Asbestos Containing Materials (ACM) behind walls * Fire doors contain asbestos</p>

Confirmed asbestos items are highlighted

* Material is assumed to contain asbestos until confirmed by competent staff
 (For non-asbestos fire doors, please see tag on door spine)

AREA DESCRIPTION	LOCATION ID	ASBESTOS MATERIALS
Electronics Store #1	2198	<p><i>Transite asbestos drain pipe present</i></p> <p>* Prior to demolition, HWDSB must confirm the presence or lack of Asbestos Containing Materials (ACM) behind walls</p> <p>* Fire doors contain asbestos</p>
Electronics Store #2	2199	<p>* Prior to demolition, HWDSB must confirm the presence or lack of Asbestos Containing Materials (ACM) behind walls</p> <p>* Fire doors contain asbestos</p>
Electronics Store #3	2200	<p>* Prior to demolition, HWDSB must confirm the presence or lack of Asbestos Containing Materials (ACM) behind walls</p> <p>* Fire doors contain asbestos</p>
Elevator - control room	2254	<p>* Prior to demolition, HWDSB must confirm the presence or lack of Asbestos Containing Materials (ACM) behind walls</p> <p>* Fire doors contain asbestos</p>
Elevator (west wing)	2253	<p><i>Vinyl asbestos floor tiles present</i> - * leveling coat present underneath</p> <p>* Fire doors contain asbestos</p>
Emergency exit & stairs (boys gym)	2159	<p><i>Vinyl asbestos floor tiles present</i> - * leveling coat present underneath</p> <p>* Prior to demolition, HWDSB must confirm the presence or lack of Asbestos Containing Materials (ACM) behind walls</p> <p>* Fire doors contain asbestos</p> <p>* Ceiling tiles and drywall on ceiling (not sampled due to height restrictions)</p>

Confirmed asbestos items are highlighted

* Material is assumed to contain asbestos until confirmed by competent staff
(For non-asbestos fire doors, please see tag on door spine)

AREA DESCRIPTION	LOCATION ID	ASBESTOS MATERIALS
Entranceway (powerhouse)	2167	<i>Vinyl asbestos floor tiles present</i> - * leveling coat present underneath * Prior to demolition, HWDSB must confirm the presence or lack of Asbestos Containing Materials (ACM) behind walls/lockers * Fire doors and window putty/caulking contain asbestos
Entry - to custodial area (by rm. 104)	2108	<i>Vinyl asbestos floor tiles present</i> - * leveling coat present underneath * Prior to demolition, HWDSB must confirm the presence or lack of Asbestos Containing Materials (ACM) behind walls * Fire doors contain asbestos
Entry - to ladies washroom (by office)	2119	<i>Vinyl asbestos floor tiles present</i> - * leveling coat present underneath * Prior to demolition, HWDSB must confirm the presence or lack of Asbestos Containing Materials (ACM) behind walls * Fire doors contain asbestos
Entryway - Library	2172	<i>Vinyl asbestos floor tiles present</i> - * leveling coat present underneath * Prior to demolition, HWDSB must confirm the presence or lack of Asbestos Containing Materials (ACM) behind walls * Fire doors contain asbestos
Equipment service room (basement - west wing)	2076	<i>Vinyl asbestos floor tiles present</i> - * leveling coat present underneath Asbestos present on mechanical insulation below ceiling * Prior to demolition, HWDSB must confirm the presence or lack of Asbestos Containing Materials (ACM) behind walls * Fire doors contain asbestos

Confirmed asbestos items are highlighted

* Material is assumed to contain asbestos until confirmed by competent staff
(For non-asbestos fire doors, please see tag on door spine)

AREA DESCRIPTION	LOCATION ID	ASBESTOS MATERIALS
Fan room - Girls gym	2179	<p>Asbestos present on mechanical insulation below ceiling</p> <p>* Prior to demolition, HWDSB must confirm the presence or lack of Asbestos Containing Materials (ACM) behind walls</p> <p>* Fire doors contain asbestos</p>
Fan room (2nd flr. East wing)	2316	<p>Asbestos present on heating vents</p> <p>Asbestos present on mechanical insulation below ceiling</p> <p>* Prior to demolition, HWDSB must confirm the presence or lack of Asbestos Containing Materials (ACM) behind walls</p> <p>* Fire doors contain asbestos</p> <p>* Asbestos gaskets present behind old black/tack boards</p>
Fan room (2nd flr. West wing)	2323	<p>I beam contain asbestos</p> <p>Asbestos present on mechanical insulation below ceiling</p> <p>* Prior to demolition, HWDSB must confirm the presence or lack of Asbestos Containing Materials (ACM) behind walls</p> <p>* Fire doors contain asbestos</p>
Fan Room (boiler rm. 2 - basement - east wing)	2053	<p>* Prior to demolition, HWDSB must confirm the presence or lack of Asbestos Containing Materials (ACM) behind walls</p> <p>* Fire doors contain asbestos</p>
Football room (basement - east wing)	5055	<p>Mechanical insulation below ceiling contain asbestos</p> <p>* Prior to demolition, HWDSB must confirm the presence or lack of Asbestos Containing Materials (ACM) behind walls</p> <p>* Fire doors contain asbestos</p> <p>* Roof drain and/or collar contains asbestos</p>

Confirmed asbestos items are highlighted

* Material is assumed to contain asbestos until confirmed by competent staff
(For non-asbestos fire doors, please see tag on door spine)

AREA DESCRIPTION	LOCATION ID	ASBESTOS MATERIALS
Foyer - main (by office)	2137	<p>Transite asbestos ceiling tiles present</p> <p>Asbestos present on mechanical insulation above Transite asbestos ceiling tiles</p> <p>* Prior to demolition, HWDSB must confirm the presence or lack of Asbestos Containing Materials (ACM) behind walls</p> <p>* Fire doors, window putty/caulking and radiator contain asbestos</p>
Foyer - main (by office)	2138	<p>Plaster coat on outside overhang contains asbestos</p> <p>Transite asbestos panels on ceiling and asbestos elbows above contain asbestos</p> <p>* Prior to demolition, HWDSB must confirm the presence or lack of Asbestos Containing Materials (ACM) behind walls</p> <p>* Fire doors contains asbestos</p>
Girl's gym - East corridor	2187	<p>Ceiling texture coat contains asbestos</p> <p>Asbestos present on mechanical insulation below ceiling</p> <p>* Prior to demolition, HWDSB must confirm the presence or lack of Asbestos Containing Materials (ACM) behind walls or above ceiling</p> <p>* Fire doors contain asbestos</p>
Girl's gym - West corridor	2188	<p>Ceiling texture coat contains asbestos</p> <p>* Prior to demolition, HWDSB must confirm the presence or lack of Asbestos Containing Materials (ACM) behind walls or above ceiling</p> <p>* Fire doors contain asbestos</p>
Guidance offices - A/B/C/D/E	2123/2124 /2125/2126/ 2127	<p>Vinyl asbestos floor tiles present - * leveling coat present underneath</p> <p>* Prior to demolition, HWDSB must confirm the presence or lack of Asbestos Containing Materials (ACM) behind walls</p> <p>* Fire doors contain asbestos</p>

Confirmed asbestos items are highlighted

* Material is assumed to contain asbestos until confirmed by competent staff
(For non-asbestos fire doors, please see tag on door spine)

AREA DESCRIPTION	LOCATION ID	ASBESTOS MATERIALS
Gym - upper gallery (2nd flr. East wing)	2313	<p><i>Vinyl asbestos floor tiles present</i> - * leveling coat present underneath</p> <p>Asbestos present on mechanical insulation below ceiling</p> <p>* Prior to demolition, HWDSB must confirm the presence or lack of Asbestos Containing Materials (ACM) behind walls</p> <p>* Fire doors contain asbestos</p>
Gym A-B - Boy's	2149	<p><i>Asbestos present on mechanical insulation below ceiling</i></p> <p>* Prior to demolition, HWDSB must confirm the presence or lack of Asbestos Containing Materials (ACM) behind walls</p> <p>* Fire doors contain asbestos</p>
Gym A-B (upper storage area)	2314	<p><i>Asbestos present on mechanical insulation below ceiling</i></p> <p>* Prior to demolition, HWDSB must confirm the presence or lack of Asbestos Containing Materials (ACM) behind walls</p> <p>* Fire doors contain asbestos</p>
Gym C - Girl's (1st floor - east wing)	2189	<p>* Prior to demolition, HWDSB must confirm the presence or lack of Asbestos Containing Materials (ACM) behind walls</p> <p>* Fire doors and window putty/caulking contain asbestos</p>
Gym D - (1st floor - west wing)	2236	<p><i>Transite asbestos pipe present below ceiling</i></p> <p>* Prior to demolition, HWDSB must confirm the presence or lack of Asbestos Containing Materials (ACM) behind walls</p> <p>* Fire doors contain asbestos</p>
Gym D - Entry - boy's change room	2248	<p>* Prior to demolition, HWDSB must confirm the presence or lack of Asbestos Containing Materials (ACM) behind walls</p> <p>* Fire doors contain asbestos</p>

Confirmed asbestos items are highlighted

* Material is assumed to contain asbestos until confirmed by competent staff
(For non-asbestos fire doors, please see tag on door spine)

AREA DESCRIPTION	LOCATION ID	ASBESTOS MATERIALS
Gym D - Girl's change room entry	2250	<p>* Prior to demolition, HWDSB must confirm the presence or lack of Asbestos Containing Materials (ACM) behind walls</p> <p>* Fire doors contain asbestos</p>
Hallway - basement (west wing - boiler room)	2071	<p>Transite asbestos drain pipes present Canvassed and lagged asbestos elbows present above and below ceiling</p> <p>* Prior to demolition, HWDSB must confirm the presence or lack of Asbestos Containing Materials (ACM) behind walls or above ceiling</p> <p>* Fire doors and radiators contain asbestos</p>
Hallway - basement (west wing by theatre arts rm.)	2069	<p>Vinyl asbestos floor tiles present - * leveling coat present underneath</p> <p>* Prior to demolition, HWDSB must confirm the presence or lack of Asbestos Containing Materials (ACM) behind walls/lockers</p> <p>* Fire doors and radiator contain asbestos</p>
Hallway - by Gym D (1st flr. West wing)	2267	<p>* Prior to demolition, HWDSB must confirm the presence or lack of Asbestos Containing Materials (ACM) behind walls</p> <p>* Fire doors contain asbestos</p>
Hallway - caretaker's (1st flr. East wing)	2106	<p>Vinyl asbestos floor tiles present - * leveling coat present underneath Transite asbestos panels present on wall Asbestos present on mechanical insulation below ceiling</p> <p>* Prior to demolition, HWDSB must confirm the presence or lack of Asbestos Containing Materials (ACM) behind walls or above ceiling or inside bulkhead</p> <p>* Fire doors, window putty/caulking and radiator contain asbestos</p> <p>* Asbestos gaskets present behind old black/tack boards</p>

Confirmed asbestos items are highlighted

* Material is assumed to contain asbestos until confirmed by competent staff
 (For non-asbestos fire doors, please see tag on door spine)

AREA DESCRIPTION	LOCATION ID	ASBESTOS MATERIALS
Hallway - East - 2nd floor - East wing (between rm. 213 - 216)	2290	<p><i>Vinyl asbestos floor tiles present</i> - * leveling coat present underneath</p> <p><i>Ceiling texture coat contains asbestos</i></p> <p>* Prior to demolition, HWDSB must confirm the presence or lack of Asbestos Containing Materials (ACM) behind walls/lockers or above ceiling</p> <p>* Fire doors and radiator contain asbestos</p>
Hallway - East (1st floor - east wing - between rm. 107 -112)	2099	<p><i>Ceiling texture coat contains asbestos</i></p> <p><i>Asbestos present on mechanical insulation above ceiling</i></p> <p>* Prior to demolition, HWDSB must confirm the presence or lack of Asbestos Containing Materials (ACM) behind walls</p> <p>* Fire doors, window putty/caulking and radiator contain asbestos</p> <p>* Asbestos gaskets present behind old black/tack boards</p>
Hallway - Entry - (B/R 2 - basement east wing)	2050	<p><i>Ceiling textured plaster contains asbestos</i></p> <p><i>Asbestos present on mechanical insulation below ceiling</i></p> <p>* Prior to demolition, HWDSB must confirm the presence or lack of Asbestos Containing Materials (ACM) behind walls or above ceiling</p> <p>* Fire doors contains asbestos</p>
Hallway - Gym C	2193	<p><i>Ceiling texture coat contains asbestos</i></p> <p><i>Transite asbestos panels present above doorways</i></p> <p>* Prior to demolition, HWDSB must confirm the presence or lack of Asbestos Containing Materials (ACM) behind walls or above ceiling</p> <p>* Asbestos gaskets present behind old black/tack boards</p>
Hallway - Gym to foyer	2153	<p>* Prior to demolition, HWDSB must confirm the presence or lack of Asbestos Containing Materials (ACM) behind walls</p> <p>* Fire doors contain asbestos</p>

Confirmed asbestos items are highlighted

* Material is assumed to contain asbestos until confirmed by competent staff
(For non-asbestos fire doors, please see tag on door spine)

AREA DESCRIPTION	LOCATION ID	ASBESTOS MATERIALS
Hallway - Gym to shops	2165	<p><i>Vinyl asbestos floor tiles present</i> - * leveling coat present underneath</p> <p>* Prior to demolition, HWDSB must confirm the presence or lack of Asbestos Containing Materials (ACM) behind walls</p> <p>* Fire doors contain asbestos</p>
Hallway - Health room (1st flr. East wing)		<p><i>Ceiling texture coat contains asbestos</i></p> <p><i>Asbestos present on mechanical insulation below ceiling</i></p> <p>* Prior to demolition, HWDSB must confirm the presence or lack of Asbestos Containing Materials (ACM) behind walls/lockers</p> <p>* Fire doors and window putty/caulking contain asbestos</p> <p>* Asbestos gaskets present behind old black/tack boards</p>
Hallway - High voltage vault (basement - west wing)	2074	<p>* Prior to demolition, HWDSB must confirm the presence or lack of Asbestos Containing Materials (ACM) behind walls</p> <p>* Fire doors contain asbestos</p>
Hallway - Library	2176	<p><i>Ceiling texture coat contains asbestos - extends to outside overhang</i></p> <p><i>Transite asbestos panels present above doorway to cafeteria</i></p> <p>* Prior to demolition, HWDSB must confirm the presence or lack of Asbestos Containing Materials (ACM) behind walls or above ceiling</p> <p>* Fire doors, radiator, window putty/caulking contains asbestos</p>
Hallway - North (by autoshop & carpenter shop - 1st flr. East wing)	2220	<p><i>Canvassed and lagged asbestos elbows present above ceiling tiles</i></p> <p>* Prior to demolition, HWDSB must confirm the presence or lack of Asbestos Containing Materials (ACM) behind walls/lockers</p> <p>* Fire doors, radiator and window putty/caulking contain asbestos</p> <p>* Asbestos gaskets present behind old black/tack boards</p>

Confirmed asbestos items are highlighted

* Material is assumed to contain asbestos until confirmed by competent staff
(For non-asbestos fire doors, please see tag on door spine)

AREA DESCRIPTION	LOCATION ID	ASBESTOS MATERIALS
Hallway - North/South (1st floor - east wing - between rm. 115 - 114)	1083	<p><i>Ceiling texture coat contains asbestos</i> <i>Asbestos present on mechanical insulation above ceiling</i> * Prior to demolition, HWDSB must confirm the presence or lack of Asbestos Containing Materials (ACM) behind walls * Fire doors, window putty/caulking and radiator contain asbestos * Asbestos gaskets present behind old black/tack boards</p>
Hallway - North/South (2nd flr. East wing) - between rm. 218 to 222)	2280	<p><i>Vinyl asbestos floor tiles present</i> - * leveling coat present underneath <i>Ceiling texture coat and on overhang contains asbestos</i> * Prior to demolition, HWDSB must confirm the presence or lack of Asbestos Containing Materials (ACM) behind walls/lockers or above ceiling * Fire doors and radiator contain asbestos</p>
Hallway - South (by drafting & electrical shops - 1st flr. East wing)	2219	<p><i>Ceiling texture coat contains asbestos</i> <i>Asbestos present on mechanical insulation below ceiling</i> * Prior to demolition, HWDSB must confirm the presence or lack of Asbestos Containing Materials (ACM) behind walls/lockers * Fire doors, radiator and window putty/caulking contain asbestos * Asbestos gaskets present behind old black/tack boards</p>
Hallway - West (1st floor - east wing - between rm. 106 to office)	2136	<p>* Prior to demolition, HWDSB must confirm the presence or lack of Asbestos Containing Materials (ACM) behind walls or behind locker cavity * Fire doors, window putty/caulking and radiator contain asbestos * Asbestos gaskets present behind old black/tack boards</p>
Hallway - West (2nd flr. East wing) between rm. 201 to 208)	2311	<p><i>Vinyl asbestos floor tiles present</i> - * leveling coat present underneath * Prior to demolition, HWDSB must confirm the presence or lack of Asbestos Containing Materials (ACM) behind walls/lockers * Fire doors contain asbestos</p>

Confirmed asbestos items are highlighted

* Material is assumed to contain asbestos until confirmed by competent staff
 (For non-asbestos fire doors, please see tag on door spine)

AREA DESCRIPTION	LOCATION ID	ASBESTOS MATERIALS
Hallway - West (by woodshop & autoshop - 1st flr. East wing)		<p><i>Canvassed and lagged asbestos elbows present above ceiling tiles</i></p> <p>* Prior to demolition, HWDSB must confirm the presence or lack of Asbestos Containing Materials (ACM) behind walls/lockers</p> <p>* Fire doors contain asbestos</p> <p>* Asbestos gaskets present behind old black/tack boards</p>
Hallway (2nd flr. West wing)	2350	<p><i>Vinyl asbestos floor tiles present</i> - * leveling coat present underneath</p> <p>* Prior to demolition, HWDSB must confirm the presence or lack of Asbestos Containing Materials (ACM) behind walls/lockers</p> <p>* Fire doors contain asbestos</p>
Hallway 1 (joining east and wing wing)	2268	<p>* Prior to demolition, HWDSB must confirm the presence or lack of Asbestos Containing Materials (ACM) behind walls</p> <p>* Fire doors and radiator contain asbestos</p>
Hallway 2 (rm. 11 to lobby - 1st floor - west wing)		<p>* Prior to demolition, HWDSB must confirm the presence or lack of Asbestos Containing Materials (ACM) behind walls/lockers</p> <p>* Fire doors, window putty/caulking and radiator contain asbestos</p>
Hallway 3 (rm. 12 to rm. 16 - 1st floor - west wing)	2266	<p>* Prior to demolition, HWDSB must confirm the presence or lack of Asbestos Containing Materials (ACM) behind walls/lockers</p> <p>* Fire doors contain asbestos</p>
Hallway at Fan/Music room (2nd flr. East wing)	2317	<p><i>Vinyl asbestos floor tiles present</i> - * leveling coat present underneath</p> <p>* Prior to demolition, HWDSB must confirm the presence or lack of Asbestos Containing Materials (ACM) behind walls</p> <p>* Fire doors contain asbestos</p>

Confirmed asbestos items are highlighted

* Material is assumed to contain asbestos until confirmed by competent staff
(For non-asbestos fire doors, please see tag on door spine)

AREA DESCRIPTION	LOCATION ID	ASBESTOS MATERIALS
Hallway by elevator (2nd flr. East wing)	2312	<p><i>Vinyl asbestos floor tiles present</i> - * leveling coat present underneath</p> <p><i>Asbestos present on mechanical insulation above Transite asbestos ceiling tiles</i></p> <p>* Prior to demolition, HWDSB must confirm the presence or lack of Asbestos Containing Materials (ACM) behind walls</p> <p>* Fire doors contain asbestos</p>
Hallway to gym (from foyer)	2141	<p><i>Asbestos present on mechanical insulation below ceiling</i></p> <p>* * Prior to demolition, HWDSB must confirm the presence or lack of Asbestos Containing Materials (ACM) behind walls</p> <p>* Fire doors contain asbestos</p>
Health room 1 (1st floor - east wing)	2194	<p><i>Vinyl asbestos floor tiles present</i> - * leveling coat present underneath</p> <p>* Prior to demolition, HWDSB must confirm the presence or lack of Asbestos Containing Materials (ACM) behind walls</p> <p>* Fire doors, window putty/caulking and radiator contain asbestos</p>
Health room 2 (1st floor - east wing)	2195	<p><i>Vinyl asbestos floor tiles present</i> - * leveling coat present underneath</p> <p>* Prior to demolition, HWDSB must confirm the presence or lack of Asbestos Containing Materials (ACM) behind walls</p> <p>* Fire doors, window putty/caulking and radiator contain asbestos</p>
Incinerator room (basement - east wing)	2054	<p><i>Roof drains insulation below ceiling contain asbestos</i></p> <p><i>Incinerator bricks contain asbestos</i></p> <p>* Prior to demolition, HWDSB must confirm the presence or lack of Asbestos Containing Materials (ACM) behind walls</p> <p>* Fire doors contain asbestos</p> <p>* Roof drain and/or collar contains asbestos</p>

Confirmed asbestos items are highlighted

* Material is assumed to contain asbestos until confirmed by competent staff
(For non-asbestos fire doors, please see tag on door spine)

AREA DESCRIPTION	LOCATION ID	ASBESTOS MATERIALS
Janitor room (upper Gym A-B)	2321	<i>Vinyl asbestos floor tiles present</i> - * leveling coat present underneath * Prior to demolition, HWDSB must confirm the presence or lack of Asbestos Containing Materials (ACM) behind walls * Fire doors contain asbestos
Laundry (2nd flr. East wing)	2294	<i>Vinyl asbestos floor tiles present</i> - * leveling coat present underneath * Prior to demolition, HWDSB must confirm the presence or lack of Asbestos Containing Materials (ACM) behind walls * Fire doors contain asbestos
Lecture room 1 & 2 (auditorium)	2225; 2226	<i>Asbestos present on mechanical insulation above ceiling</i> * Prior to demolition, HWDSB must confirm the presence or lack of Asbestos Containing Materials (ACM) behind walls * Fire doors contain asbestos
Lecture room 1 & 2 (auditorium)	2210	<i>Transite asbestos panel present</i> * Prior to demolition, HWDSB must confirm the presence or lack of Asbestos Containing Materials (ACM) behind walls * Fire doors contain asbestos
Lecture room 1 & 2 (auditorium)	2210	<i>Transite asbestos panel present</i> * Prior to demolition, HWDSB must confirm the presence or lack of Asbestos Containing Materials (ACM) behind walls * Fire doors contain asbestos

Confirmed asbestos items are highlighted

* Material is assumed to contain asbestos until confirmed by competent staff
(For non-asbestos fire doors, please see tag on door spine)

AREA DESCRIPTION	LOCATION ID	ASBESTOS MATERIALS
Library	2173	<p><i>Vinyl asbestos floor tiles present</i> - * leveling coat present underneath</p> <p><i>Transite asbestos panels present on window walls</i></p> <p>* Prior to demolition, HWDSB must confirm the presence or lack of Asbestos Containing Materials (ACM) behind walls</p> <p>* Fire doors, radiator and window putty/caulking contain asbestos</p> <p>* Asbestos gaskets present behind old black/tack boards</p>
Library - panel room	2175	<p><i>Vinyl asbestos floor tiles present</i> - * leveling coat present underneath</p> <p><i>Transite asbestos panels present on window walls</i></p> <p>* Prior to demolition, HWDSB must confirm the presence or lack of Asbestos Containing Materials (ACM) behind walls</p> <p>* Fire doors, radiator and window putty/caulking contain asbestos</p> <p>* Asbestos gaskets present behind old black/tack boards</p>
Lobby - Auditorium (1st floor - west wing)	2265	<p>* Prior to demolition, HWDSB must confirm the presence or lack of Asbestos Containing Materials (ACM) behind walls</p> <p>* Fire doors and radiator contain asbestos</p>
Locker room - Girls gym	2192	<p><i>Vinyl asbestos floor tiles present</i> - * leveling coat present underneath</p> <p><i>Transite asbestos panels present on walls</i></p> <p><i>Asbestos present on mechanical insulation below ceiling</i></p> <p>* Prior to demolition, HWDSB must confirm the presence or lack of Asbestos Containing Materials (ACM) behind walls</p> <p>* Fire doors contain asbestos</p>
Locker room 1 - Gym A-B (boys)	2156	<p>* Prior to demolition, HWDSB must confirm the presence or lack of Asbestos Containing Materials (ACM) behind walls or above ceiling</p> <p>* Fire doors contain asbestos</p>

Confirmed asbestos items are highlighted

* Material is assumed to contain asbestos until confirmed by competent staff
(For non-asbestos fire doors, please see tag on door spine)

AREA DESCRIPTION	LOCATION ID	ASBESTOS MATERIALS
Locker room 2 - Gym A-B (boys)	2150	<p>* Prior to demolition, HWDSB must confirm the presence or lack of Asbestos Containing Materials (ACM) behind walls or above ceiling</p> <p>* Fire doors and window putty/caulking contain asbestos</p>
Mail room (office)	2117	<p>Transite asbestos panels present on wall</p> <p>* Prior to demolition, HWDSB must confirm the presence or lack of Asbestos Containing Materials (ACM) behind walls</p> <p>* Fire doors contain asbestos</p>
Mail room entry (by office)	2118	<p>* Prior to demolition, HWDSB must confirm the presence or lack of Asbestos Containing Materials (ACM) behind walls</p> <p>* Fire doors contain asbestos</p>
Mechanical room (basement - north)	2062	<p>Vinyl asbestos floor tiles present - * leveling coat present underneath</p> <p>Asbestos present on mechanical insulation below ceiling</p> <p>* Prior to demolition, HWDSB must confirm the presence or lack of Asbestos Containing Materials (ACM) behind walls</p> <p>* Fire doors contain asbestos</p>
Mechanical room (upper stage)	2354	<p>Transite asbestos drain pipe present</p> <p>* Prior to demolition, HWDSB must confirm the presence or lack of Asbestos Containing Materials (ACM) behind walls</p> <p>* Fire doors contain asbestos</p>
Music Office - 2nd flr. East wing	2320	<p>Vinyl asbestos floor tiles present - * leveling coat present underneath</p> <p>* Prior to demolition, HWDSB must confirm the presence or lack of Asbestos Containing Materials (ACM) behind walls</p> <p>* Fire doors contain asbestos</p>

Confirmed asbestos items are highlighted

* Material is assumed to contain asbestos until confirmed by competent staff
(For non-asbestos fire doors, please see tag on door spine)

AREA DESCRIPTION	LOCATION ID	ASBESTOS MATERIALS
Music room (1st floor - west wing by aud.)	2229	<p>Transite asbestos drain pipe present</p> <p>* Prior to demolition, HWDSB must confirm the presence or lack of Asbestos Containing Materials (ACM) behind walls</p> <p>* Fire doors contain asbestos</p>
Music room (2nd flr. East wing)	2318	<p>Vinyl asbestos floor tiles present - * leveling coat present underneath</p> <p>Transite asbestos panels present on walls</p> <p>* Prior to demolition, HWDSB must confirm the presence or lack of Asbestos Containing Materials (ACM) behind walls</p> <p>* Fire doors, window putty/caulking and radiator contain asbestos</p> <p>* Asbestos gaskets present behind old black/tack boards</p>
Music store room (2nd flr. East wing)	2319	<p>* Prior to demolition, HWDSB must confirm the presence or lack of Asbestos Containing Materials (ACM) behind walls</p> <p>* Fire doors contain asbestos</p>
Nurse's area (2nd flr. West wing)	2337 to 2343	<p>Vinyl asbestos floor tiles present - * leveling coat present underneath</p> <p>* Prior to demolition, HWDSB must confirm the presence or lack of Asbestos Containing Materials (ACM) behind walls</p> <p>* Fire doors, radiator and window putty/caulking contain asbestos</p>
Nurse's room (by rm. 115)	2081	<p>Vinyl asbestos floor tiles present - * leveling coat present underneath</p> <p>Ceiling texture coat contains asbestos</p> <p>Wall plaster contains asbestos</p> <p>* Prior to demolition, HWDSB must confirm the presence or lack of Asbestos Containing Materials (ACM) behind walls or above ceiling</p> <p>* Fire doors, window putty/caulking and radiator contain asbestos</p> <p>* Asbestos gaskets present behind old black/tack boards</p>

Confirmed asbestos items are highlighted

* Material is assumed to contain asbestos until confirmed by competent staff
(For non-asbestos fire doors, please see tag on door spine)

AREA DESCRIPTION	LOCATION ID	ASBESTOS MATERIALS
Office - boys change room - gym D	2240	<p>* Prior to demolition, HWDSB must confirm the presence or lack of Asbestos Containing Materials (ACM) behind walls</p> <p>* Fire doors contain asbestos</p>
Office - Caretakers (1st flr. East wing)	2105	<p><i>Vinyl asbestos floor tiles present</i> - * leveling coat present underneath</p> <p><i>Transite asbestos panels present on wall</i></p> <p>* Prior to demolition, HWDSB must confirm the presence or lack of Asbestos Containing Materials (ACM) behind walls or above ceiling</p> <p>* Fire doors, window putty/caulking and radiator contain asbestos</p> <p>* Asbestos gaskets present behind old black/tack boards</p>
Office - Communications (1st flr. West wing by aud.)	2233	<p>* Prior to demolition, HWDSB must confirm the presence or lack of Asbestos Containing Materials (ACM) behind walls</p> <p>* Fire doors contain asbestos</p>
Office - Girl's change room - Gym D	2243	<p>* Prior to demolition, HWDSB must confirm the presence or lack of Asbestos Containing Materials (ACM) behind walls</p> <p>* Fire doors contain asbestos</p>
Office - Girl's gym instructor	2186	<p><i>Viny asbestos tiles present</i> - * leveling coat present underneath</p> <p><i>Asbestos present on mechanical insulation below ceiling</i></p> <p><i>Transite asbestos panels present on walls</i></p> <p>* Prior to demolition, HWDSB must confirm the presence or lack of Asbestos Containing Materials (ACM) behind walls or above ceiling</p> <p>* Fire doors and window putty/caulking contain asbestos</p> <p>* Asbestos gaskets present behind old black/tack boards</p>

Confirmed asbestos items are highlighted

* Material is assumed to contain asbestos until confirmed by competent staff
(For non-asbestos fire doors, please see tag on door spine)

AREA DESCRIPTION	LOCATION ID	ASBESTOS MATERIALS
Office - Guidance	2122	<p><i>Viny asbestos tiles present</i> - * leveling coat present underneath</p> <p><i>Transite asbestos panels present on walls (small offices)</i></p> <p>* Prior to demolition, HWDSB must confirm the presence or lack of Asbestos Containing Materials (ACM) behind walls</p> <p>* Fire doors, radiator and window putty/caulking contain asbestos</p> <p>* Asbestos gaskets present behind old black/tack boards</p>
Office - Gym D (1st fl. West wing)	2239	<p>* Prior to demolition, HWDSB must confirm the presence or lack of Asbestos Containing Materials (ACM) behind walls</p> <p>* Fire doors contain asbestos</p>
Office - Hist/Geog. (1st fl. East wing)	2101	<p><i>Vinyl asbestos floor tiles present</i> - * leveling coat present underneath</p> <p><i>Transite asbestos panels present on wall</i></p> <p>* Prior to demolition, HWDSB must confirm the presence or lack of Asbestos Containing Materials (ACM) behind walls or above ceiling</p> <p>* Fire doors, window putty/caulking and radiator contain asbestos</p> <p>* Asbestos gaskets present behind old black/tack boards</p>
Office - Instructor (boy's C/R)	2151	<p><i>Asbestos present on mechanical insulation above ceiling</i></p> <p>* Prior to demolition, HWDSB must confirm the presence or lack of Asbestos Containing Materials (ACM) behind walls</p> <p>* Fire doors contain asbestos</p>
Office - Instructor (boy's gym)	2154	<p><i>Asbestos present on mechanical insulation above and below ceiling</i></p> <p>* Prior to demolition, HWDSB must confirm the presence or lack of Asbestos Containing Materials (ACM) behind walls</p> <p>* Fire doors contain asbestos</p>

Confirmed asbestos items are highlighted

* Material is assumed to contain asbestos until confirmed by competent staff
(For non-asbestos fire doors, please see tag on door spine)

AREA DESCRIPTION	LOCATION ID	ASBESTOS MATERIALS
Office - Main (1st flr. - east wing)	2130	<p><i>Transite asbestos ceiling tiles present</i> <i>Asbestos present on mechanical insulation above Transite asbestos ceiling tiles</i> * Prior to demolition, HWDSB must confirm the presence or lack of Asbestos Containing Materials (ACM) behind walls * Fire doors, window putty/caulking and radiator contain asbestos</p>
Office - Math (across rm. 218)	2278	<p><i>Vinyl asbestos floor tiles present</i> - * leveling coat present underneath <i>Ceiling texture coat and wall plaster contains asbestos</i> * Prior to demolition, HWDSB must confirm the presence or lack of Asbestos Containing Materials (ACM) behind walls or above ceiling * Fire doors, window putty/caulking and radiator contain asbestos * Asbestos gaskets present behind old black/tack boards</p>
Office - Principal	2129	<p><i>Vinyl asbestos floor tiles present</i> - * leveling coat present underneath * Prior to demolition, HWDSB must confirm the presence or lack of Asbestos Containing Materials (ACM) behind walls * Fire doors contain asbestos</p>
Office - Principal (general area)	2128	<p><i>Vinyl asbestos tiles present</i> - * leveling coat present underneath <i>Transite asbestos panels present on walls</i> * Prior to demolition, HWDSB must confirm the presence or lack of Asbestos Containing Materials (ACM) behind walls * Fire doors, radiator and window putty/caulking contain asbestos * Asbestos gaskets present behind old black/tack boards</p>
Office - staff (Cafeteria)	2145	<p><i>Vinyl asbestos floor tiles present</i> - * leveling coat present underneath <i>Asbestos present on mechanical insulation below ceiling</i> * Prior to demolition, HWDSB must confirm the presence or lack of Asbestos Containing Materials (ACM) behind walls * Fire doors contain asbestos</p>

Confirmed asbestos items are highlighted

* Material is assumed to contain asbestos until confirmed by competent staff
 (For non-asbestos fire doors, please see tag on door spine)

AREA DESCRIPTION	LOCATION ID	ASBESTOS MATERIALS
Office - Vice Principal (2nd flr. West wing)	2326	<i>Vinyl asbestos floor tiles present</i> - * leveling coat present underneath * Prior to demolition, HWDSB must confirm the presence or lack of Asbestos Containing Materials (ACM) behind walls or above ceiling * Fire doors, radiator and window putty/caulking contain asbestos
Office - VP (East) (1st flr. East wing)	2133	<i>Vinyl asbestos floor tiles present</i> - * leveling coat present underneath * Prior to demolition, HWDSB must confirm the presence or lack of Asbestos Containing Materials (ACM) behind walls or above ceiling * Fire doors, window putty/caulking and radiator contain asbestos
Office - VP (West) (1st flr. East wing)	2134	<i>Vinyl asbestos floor tiles present</i> - * leveling coat present underneath * Prior to demolition, HWDSB must confirm the presence or lack of Asbestos Containing Materials (ACM) behind walls or above ceiling * Fire doors, window putty/caulking and radiator contain asbestos
Office - west wing (2nd flr. By aud.)	2352	<i>Vinyl asbestos floor tiles present</i> - * leveling coat present underneath * Prior to demolition, HWDSB must confirm the presence or lack of Asbestos Containing Materials (ACM) behind walls or above ceiling * Fire doors contain asbestos
Office A - commercial director (by rm. 114)	2085	<i>Vinyl asbestos floor tiles present</i> - * leveling coat present underneath <i>Ceiling texture coat contains asbestos</i> <i>Wall plaster contains asbestos</i> * Prior to demolition, HWDSB must confirm the presence or lack of Asbestos Containing Materials (ACM) behind walls or above ceiling * Fire doors, window putty/caulking and radiator contain asbestos * Asbestos gaskets present behind old black/tack boards

Confirmed asbestos items are highlighted

* Material is assumed to contain asbestos until confirmed by competent staff
(For non-asbestos fire doors, please see tag on door spine)

AREA DESCRIPTION	LOCATION ID	ASBESTOS MATERIALS
Office B - commercial director (by rm. 114)	2083 /2084	<p><i>Vinyl asbestos floor tiles present</i> - * leveling coat present underneath</p> <p><i>Ceiling texture coat contains asbestos</i></p> <p><i>Wall plaster contains asbestos</i></p> <p>* Prior to demolition, HWDSB must confirm the presence or lack of Asbestos Containing Materials (ACM) behind walls or above ceiling</p> <p>* Fire doors, window putty/caulking and radiator contain asbestos</p> <p>* Asbestos gaskets present behind old black/tack boards</p>
Orchestra pit	2223	<p><i>Vinyl asbestos floor tiles present</i> - * leveling coat present underneath</p> <p>* Prior to demolition, HWDSB must confirm the presence or lack of Asbestos Containing Materials (ACM) behind walls</p>
Organ room North (upper auditorium)	2352	<p><i>Asbestos present on mechanical insulation below ceiling</i></p> <p>* Prior to demolition, HWDSB must confirm the presence or lack of Asbestos Containing Materials (ACM) behind walls</p> <p>* Fire doors contain asbestos</p>
Organ room South (upper auditorium)	2351	<p><i>Asbestos present on mechanical insulation below ceiling</i></p> <p>* Prior to demolition, HWDSB must confirm the presence or lack of Asbestos Containing Materials (ACM) behind walls</p> <p>* Fire doors contain asbestos</p>
Photocopy room (main office)	2132	<p><i>Transite asbestos panels present on wall</i></p> <p>* Prior to demolition, HWDSB must confirm the presence or lack of Asbestos Containing Materials (ACM) behind walls</p> <p>* Fire doors contain asbestos</p>

Confirmed asbestos items are highlighted

* Material is assumed to contain asbestos until confirmed by competent staff
(For non-asbestos fire doors, please see tag on door spine)

AREA DESCRIPTION	LOCATION ID	ASBESTOS MATERIALS
Power room (powerhouse)	2169	<p>Transformers present</p> <p>Vinyl asbestos floor tiles present - * leveling coat present underneath</p> <p>* Prior to demolition, HWDSB must confirm the presence or lack of Asbestos Containing Materials (ACM) behind walls</p> <p>* Fire doors and window putty/caulking contain asbestos</p>
Production room (1st flr. West wing by Aud.)	2231	<p>Transite asbestos drain pipe present</p> <p>* Prior to demolition, HWDSB must confirm the presence or lack of Asbestos Containing Materials (ACM) behind walls</p> <p>* Fire doors contain asbestos</p>
Projection room (auditorium)	2324	<p>Vinyl asbestos floor tiles present - * leveling coat present underneath</p> <p>* Prior to demolition, HWDSB must confirm the presence or lack of Asbestos Containing Materials (ACM) behind walls or above ceiling</p> <p>* Fire doors contain asbestos</p>
Records room (basement - east wing)	2059	<p>* Prior to demolition, HWDSB must confirm the presence or lack of Asbestos Containing Materials (ACM) behind walls</p> <p>* Fire doors contain asbestos</p>
Rehearsal / Theatre arts room (basement - west wing)	2066	<p>Vinyl asbestos floor tiles present - * leveling coat present underneath</p> <p>* Prior to demolition, HWDSB must confirm the presence or lack of Asbestos Containing Materials (ACM) behind walls</p> <p>* Fire doors and radiator contain asbestos</p>
Rifle range (basement - east wing)	2057	<p>Light fixture gaskets contain asbestos</p> <p>Asbestos present on mechanical insulation below ceiling</p> <p>* Prior to demolition, HWDSB must confirm the presence or lack of Asbestos Containing Materials (ACM) behind walls</p> <p>* Fire doors contain asbestos</p>

Confirmed asbestos items are highlighted

* Material is assumed to contain asbestos until confirmed by competent staff
(For non-asbestos fire doors, please see tag on door spine)

AREA DESCRIPTION	LOCATION ID	ASBESTOS MATERIALS
Room 10 (1st floor - west wing)	2255	<p>* Prior to demolition, HWDSB must confirm the presence or lack of Asbestos Containing Materials (ACM) behind walls</p> <p>* Fire doors and radiator contain asbestos</p>
Room 101	2111	<p><i>Vinyl asbestos floor tiles present</i> - * leveling coat present underneath</p> <p>* Prior to demolition, HWDSB must confirm the presence or lack of Asbestos Containing Materials (ACM) behind walls or above ceiling</p> <p>* Fire doors, window putty/caulking and radiator contain asbestos</p> <p>* Asbestos gaskets present behind old black/tack boards</p>
Room 103	2110	<p><i>Vinyl asbestos floor tiles present</i> - * leveling coat present underneath</p> <p>* Prior to demolition, HWDSB must confirm the presence or lack of Asbestos Containing Materials (ACM) behind walls or above ceiling</p> <p>* Fire doors, window putty/caulking and radiator contain asbestos</p> <p>* Asbestos gaskets present behind old black/tack boards</p>
Room 104	2112	<p><i>Vinyl asbestos floor tiles present</i> - * leveling coat present underneath</p> <p><i>Transite asbestos panels present on wall</i></p> <p>* Prior to demolition, HWDSB must confirm the presence or lack of Asbestos Containing Materials (ACM) behind walls or above ceiling</p> <p>* Fire doors, window putty/caulking and radiator contain asbestos</p> <p>* Asbestos gaskets present behind old black/tack boards</p>
Room 105	2102	<p><i>Vinyl asbestos floor tiles present</i> - * leveling coat present underneath</p> <p>* Prior to demolition, HWDSB must confirm the presence or lack of Asbestos Containing Materials (ACM) behind walls or above ceiling</p> <p>* Fire doors, window putty/caulking and radiator contain asbestos</p> <p>* Asbestos gaskets present behind old black/tack boards</p>

Confirmed asbestos items are highlighted

* Material is assumed to contain asbestos until confirmed by competent staff
(For non-asbestos fire doors, please see tag on door spine)

AREA DESCRIPTION	LOCATION ID	ASBESTOS MATERIALS
Room 106	2100	<p><i>Vinyl asbestos floor tiles present</i> - * leveling coat present underneath</p> <p><i>Transite asbestos panels present on wall</i></p> <p>* Prior to demolition, HWDSB must confirm the presence or lack of Asbestos Containing Materials (ACM) behind walls or above ceiling</p> <p>* Fire doors, window putty/caulking and radiator contain asbestos</p> <p>* Asbestos gaskets present behind old black/tack boards</p>
Room 107	2098	<p><i>Vinyl asbestos floor tiles present</i> - * leveling coat present underneath</p> <p><i>Ceiling texture coat contains asbestos</i></p> <p>* Prior to demolition, HWDSB must confirm the presence or lack of Asbestos Containing Materials (ACM) behind walls or above ceiling</p> <p>* Fire doors, window putty/caulking and radiator contain asbestos</p> <p>* Asbestos gaskets present behind old black/tack boards</p>
Room 108	2093	<p><i>Transite asbestos panels present on wall</i></p> <p><i>Ceiling texture coat contains asbestos</i></p> <p><i>Asbestos elbows present below ceiling</i></p> <p>* Prior to demolition, HWDSB must confirm the presence or lack of Asbestos Containing Materials (ACM) behind walls or above ceiling</p> <p>* Fire doors, window putty/caulking and radiator contain asbestos</p> <p>* Asbestos gaskets present behind old black/tack boards</p>
Room 109	2092	<p><i>Vinyl asbestos floor tiles present</i> - * leveling coat present underneath</p> <p><i>Ceiling texture coat contains asbestos</i></p> <p>* Prior to demolition, HWDSB must confirm the presence or lack of Asbestos Containing Materials (ACM) behind walls or above ceiling</p> <p>* Fire doors, window putty/caulking and radiator contain asbestos</p> <p>* Asbestos gaskets present behind old black/tack boards</p>

Confirmed asbestos items are highlighted

* Material is assumed to contain asbestos until confirmed by competent staff
(For non-asbestos fire doors, please see tag on door spine)

AREA DESCRIPTION	LOCATION ID	ASBESTOS MATERIALS
Room 11 (1st floor - west wing)	2256	<p>* Prior to demolition, HWDSB must confirm the presence or lack of Asbestos Containing Materials (ACM) behind walls</p> <p>* Fire doors and radiator contain asbestos</p>
Room 110	2089	<p><i>Vinyl asbestos floor tiles present</i> - * leveling coat present underneath</p> <p><i>Ceiling texture coat contains asbestos</i></p> <p><i>Transite asbestos panels present on walls</i></p> <p>* Prior to demolition, HWDSB must confirm the presence or lack of Asbestos Containing Materials (ACM) behind walls or above ceiling</p> <p>* Fire doors, window putty/caulking and radiator contain asbestos</p> <p>* Asbestos gaskets present behind old black/tack boards</p>
Room 111	2091	<p><i>Vinyl asbestos floor tiles present</i> - * leveling coat present underneath</p> <p><i>Ceiling texture coat contains asbestos</i></p> <p>* Prior to demolition, HWDSB must confirm the presence or lack of Asbestos Containing Materials (ACM) behind walls or above ceiling</p> <p>* Fire doors, window putty/caulking and radiator contain asbestos</p> <p>* Asbestos gaskets present behind old black/tack boards</p>
Room 112	2088	<p><i>Vinyl asbestos floor tiles present</i> - * leveling coat present underneath</p> <p><i>Ceiling texture coat contains asbestos</i></p> <p><i>Transite asbestos panels present on walls</i></p> <p>* Prior to demolition, HWDSB must confirm the presence or lack of Asbestos Containing Materials (ACM) behind walls or above ceiling</p> <p>* Fire doors, window putty/caulking and radiator contain asbestos</p> <p>* Asbestos gaskets present behind old black/tack boards</p>

Confirmed asbestos items are highlighted

* Material is assumed to contain asbestos until confirmed by competent staff
(For non-asbestos fire doors, please see tag on door spine)

AREA DESCRIPTION	LOCATION ID	ASBESTOS MATERIALS
Room 113	2090	<p><i>Vinyl asbestos floor tiles present</i> - * leveling coat present underneath <i>Ceiling texture coat contains asbestos</i> * Prior to demolition, HWDSB must confirm the presence or lack of Asbestos Containing Materials (ACM) behind walls or above ceiling * Fire doors, window putty/caulking and radiator contain asbestos * Asbestos gaskets present behind old black/tack boards</p>
Room 114	2080	<p><i>Vinyl asbestos floor tiles present</i> - * leveling coat present underneath <i>Ceiling texture coat contains asbestos</i> <i>Wall plaster contains asbestos</i> * Prior to demolition, HWDSB must confirm the presence or lack of Asbestos Containing Materials (ACM) behind walls or above ceiling * Fire doors, window putty/caulking and radiator contain asbestos * Asbestos gaskets present behind old black/tack boards</p>
Room 115	2079	<p><i>Vinyl asbestos floor tiles present</i> - * leveling coat present underneath <i>Ceiling texture coat contains asbestos</i> <i>Wall plaster contains asbestos</i> * Prior to demolition, HWDSB must confirm the presence or lack of Asbestos Containing Materials (ACM) behind walls or above ceiling * Fire doors, window putty/caulking and radiator contain asbestos * Asbestos gaskets present behind old black/tack boards</p>
Room 116	2078	<p><i>Vinyl asbestos floor tiles present</i> - * leveling coat present underneath <i>Ceiling texture coat contains asbestos</i> <i>Wall plaster contains asbestos</i> * Prior to demolition, HWDSB must confirm the presence or lack of Asbestos Containing Materials (ACM) behind walls or above ceiling * Fire doors, window putty/caulking and radiator contain asbestos * Asbestos gaskets present behind old black/tack boards</p>

Confirmed asbestos items are highlighted

* Material is assumed to contain asbestos until confirmed by competent staff
(For non-asbestos fire doors, please see tag on door spine)

AREA DESCRIPTION	LOCATION ID	ASBESTOS MATERIALS
Room 12 (1st floor - west wing)	2259	<ul style="list-style-type: none"> * Prior to demolition, HWDSB must confirm the presence or lack of Asbestos Containing Materials (ACM) behind walls * Fire doors and radiator contain asbestos
Room 13 (1st floor - west wing)	2260	<ul style="list-style-type: none"> * Prior to demolition, HWDSB must confirm the presence or lack of Asbestos Containing Materials (ACM) behind walls * Fire doors and radiator contain asbestos
Room 14 (1st floor - west wing)	2260	<ul style="list-style-type: none"> * Prior to demolition, HWDSB must confirm the presence or lack of Asbestos Containing Materials (ACM) behind walls * Fire doors and radiator contain asbestos
Room 16 (1st floor - west wing)	2270	<p><i>Vinyl asbestos floor tiles present under carpet</i> - * leveling coat present underneath</p> <ul style="list-style-type: none"> * Prior to demolition, HWDSB must confirm the presence or lack of Asbestos Containing Materials (ACM) behind walls * Fire doors contain asbestos
Room 20 (2nd flr. West wing)	2335	<p><i>Vinyl asbestos floor tiles present</i> - * leveling coat present underneath</p> <ul style="list-style-type: none"> * Prior to demolition, HWDSB must confirm the presence or lack of Asbestos Containing Materials (ACM) behind walls or above ceiling * Fire doors, window putty/caulking and radiator contain asbestos * Asbestos gaskets present behind old black/tack boards
Room 200	2304	<p><i>Vinyl asbestos floor tiles present</i> - * leveling coat present underneath</p> <p><i>Black acid resistant counter top and fume hood contains asbestos</i></p> <ul style="list-style-type: none"> * Cabinet lining, kilns, duct work (when present) contain asbestos * Prior to demolition, HWDSB must confirm the presence or lack of Asbestos Containing Materials (ACM) behind walls * Fire doors, window putty/caulking and radiator contain asbestos * Asbestos gaskets present behind old black/tack boards

Confirmed asbestos items are highlighted

* Material is assumed to contain asbestos until confirmed by competent staff
(For non-asbestos fire doors, please see tag on door spine)

AREA DESCRIPTION	LOCATION ID	ASBESTOS MATERIALS
Room 201	2310	<p><i>Vinyl asbestos floor tiles present</i> - * leveling coat present underneath</p> <p>* Prior to demolition, HWDSB must confirm the presence or lack of Asbestos Containing Materials (ACM) behind walls</p> <p>* Fire doors, window putty/caulking and radiator contain asbestos</p> <p>* Asbestos gaskets present behind old black/tack boards</p>
Room 202	2301	<p><i>Vinyl asbestos floor tiles present</i> - * leveling coat present underneath</p> <p><i>Black acid resistant counter top contains asbestos</i></p> <p>* Cabinet lining, fume hoods, kilns, duct work (when present) contain asbestos</p> <p>* Prior to demolition, HWDSB must confirm the presence or lack of Asbestos Containing Materials (ACM) behind walls</p> <p>* Fire doors, window putty/caulking and radiator contain asbestos</p> <p>* Asbestos gaskets present behind old black/tack boards</p>
Room 203	2307	<p><i>Vinyl asbestos floor tiles present</i> - * leveling coat present underneath</p> <p>* Prior to demolition, HWDSB must confirm the presence or lack of Asbestos Containing Materials (ACM) behind walls</p> <p>* Fire doors, window putty/caulking and radiator contain asbestos</p> <p>* Asbestos gaskets present behind old black/tack boards</p>
Room 204	2299	<p><i>Vinyl asbestos floor tiles present</i> - * leveling coat present underneath</p> <p>* Prior to demolition, HWDSB must confirm the presence or lack of Asbestos Containing Materials (ACM) behind walls</p> <p>* Fire doors, window putty/caulking and radiator contain asbestos</p> <p>* Asbestos gaskets present behind old black/tack boards</p>

Confirmed asbestos items are highlighted

* Material is assumed to contain asbestos until confirmed by competent staff
(For non-asbestos fire doors, please see tag on door spine)

AREA DESCRIPTION	LOCATION ID	ASBESTOS MATERIALS
Room 205	2306	<p><i>Vinyl asbestos floor tiles present</i> - * leveling coat present underneath</p> <p>* Prior to demolition, HWDSB must confirm the presence or lack of Asbestos Containing Materials (ACM) behind walls</p> <p>* Fire doors, window putty/caulking and radiator contain asbestos</p> <p>* Asbestos gaskets present behind old black/tack boards</p>
Room 206	2296	<p><i>Vinyl asbestos floor tiles present</i> - * leveling coat present underneath</p> <p>* Prior to demolition, HWDSB must confirm the presence or lack of Asbestos Containing Materials (ACM) behind walls</p> <p>* Fire doors, window putty/caulking and radiator contain asbestos</p> <p>* Asbestos gaskets present behind old black/tack boards</p>
Room 207	2305	<p><i>Vinyl asbestos floor tiles present</i> - * leveling coat present underneath</p> <p>* Prior to demolition, HWDSB must confirm the presence or lack of Asbestos Containing Materials (ACM) behind walls</p> <p>* Fire doors, window putty/caulking and radiator contain asbestos</p> <p>* Asbestos gaskets present behind old black/tack boards</p>
Room 208	2291	<p><i>Vinyl asbestos floor tiles present</i> - * leveling coat present underneath</p> <p>* Prior to demolition, HWDSB must confirm the presence or lack of Asbestos Containing Materials (ACM) behind walls</p> <p>* Fire doors, window putty/caulking and radiator contain asbestos</p> <p>* Asbestos gaskets present behind old black/tack boards</p>
Room 209	2300	<p><i>Vinyl asbestos floor tiles present</i> - * leveling coat present underneath</p> <p>* Prior to demolition, HWDSB must confirm the presence or lack of Asbestos Containing Materials (ACM) behind walls</p> <p>* Fire doors, window putty/caulking and radiator contain asbestos</p> <p>* Asbestos gaskets present behind old black/tack boards</p>

Confirmed asbestos items are highlighted

* Material is assumed to contain asbestos until confirmed by competent staff
 (For non-asbestos fire doors, please see tag on door spine)

AREA DESCRIPTION	LOCATION ID	ASBESTOS MATERIALS
Room 21 - Prep. room (2nd flr. West wing)	2331	<i>Vinyl asbestos floor tiles present</i> - * leveling coat present underneath * Fume hoods, balck acid resistant counter tops, cabinet lining, kilns, duct work (when present) contain asbestos * Prior to demolition, HWDSB must confirm the presence or lack of Asbestos Containing Materials (ACM) behind walls * Fire doors, window putty/caulking and radiator contain asbestos * Asbestos gaskets present behind old black/tack boards
Room 21 (2nd flr. West wing)	2330	<i>Vinyl asbestos floor tiles present</i> - * leveling coat present underneath <i>Black acid resistant counter top contains asbestos</i> * Fume hoods, cabinet lining, kilns, duct work (when present) contain asbestos * Prior to demolition, HWDSB must confirm the presence or lack of Asbestos Containing Materials (ACM) behind walls * Fire doors, window putty/caulking and radiator contain asbestos * Asbestos gaskets present behind old black/tack boards
Room 210	2287	<i>Vinyl asbestos floor tiles present</i> - * leveling coat present underneath <i>Ceiling texture coat and wall plaster contains asbestos</i> <i>Front bench fan insulation under teacher's desk contains asbestos</i> <i>Black acid resistant counter top contains asbestos</i> * Cabinet lining, fume hoods, kilns, duct work (when present) contain asbestos * Prior to demolition, HWDSB must confirm the presence or lack of Asbestos Containing Materials (ACM) behind walls or above ceiling * Fire doors, window putty/caulking and radiator contain asbestos * Asbestos gaskets present behind old black/tack boards
Room 211	2293	<i>Vinyl asbestos floor tiles present</i> - * leveling coat present underneath * Prior to demolition, HWDSB must confirm the presence or lack of Asbestos Containing Materials (ACM) behind walls * Fire doors, window putty/caulking and radiator contain asbestos * Asbestos gaskets present behind old black/tack boards

Confirmed asbestos items are highlighted

* Material is assumed to contain asbestos until confirmed by competent staff
(For non-asbestos fire doors, please see tag on door spine)

AREA DESCRIPTION	LOCATION ID	ASBESTOS MATERIALS
Room 212	2285	<p><i>Vinyl asbestos floor tiles present</i> - * leveling coat present underneath <i>Ceiling texture coat and wall plaster contains asbestos</i> <i>Black acid resistant counter top contains asbestos</i> * Cabinet lining, fume hoods, kilns, duct work (when present) contain asbestos * Prior to demolition, HWDSB must confirm the presence or lack of Asbestos Containing Materials (ACM) behind walls * Fire doors, window putty/caulking and radiator contain asbestos * Asbestos gaskets present behind old black/tack boards</p>
Room 213	2289	<p><i>Vinyl asbestos floor tiles present</i> - * leveling coat present underneath <i>Ceiling texture coat and wall plaster contains asbestos</i> * Prior to demolition, HWDSB must confirm the presence or lack of Asbestos Containing Materials (ACM) behind walls or above ceiling * Fire doors, window putty/caulking and radiator contain asbestos * Asbestos gaskets present behind old black/tack boards</p>
Room 214	2283	<p><i>Vinyl asbestos floor tiles present</i> - * leveling coat present underneath <i>Ceiling texture coat and wall plaster contains asbestos</i> * Prior to demolition, HWDSB must confirm the presence or lack of Asbestos Containing Materials (ACM) behind walls or above ceiling * Fire doors, window putty/caulking and radiator contain asbestos * Asbestos gaskets present behind old black/tack boards</p>
Room 215	2288	<p><i>Vinyl asbestos floor tiles present</i> - * leveling coat present underneath <i>Ceiling texture coat and wall plaster contains asbestos</i> * Prior to demolition, HWDSB must confirm the presence or lack of Asbestos Containing Materials (ACM) behind walls or above ceiling * Fire doors, window putty/caulking and radiator contain asbestos * Asbestos gaskets present behind old black/tack boards</p>

Confirmed asbestos items are highlighted

* Material is assumed to contain asbestos until confirmed by competent staff
(For non-asbestos fire doors, please see tag on door spine)

AREA DESCRIPTION	LOCATION ID	ASBESTOS MATERIALS
Room 216	2282	<p><i>Vinyl asbestos floor tiles present</i> - * leveling coat present underneath <i>Ceiling texture coat and wall plaster contains asbestos</i> * Prior to demolition, HWDSB must confirm the presence or lack of Asbestos Containing Materials (ACM) behind walls or above ceiling * Fire doors, window putty/caulking and radiator contain asbestos * Asbestos gaskets present behind old black/tack boards</p>
Room 217	2286	<p><i>Vinyl asbestos floor tiles present</i> - * leveling coat present underneath <i>Ceiling texture coat and wall plaster contains asbestos</i> * Prior to demolition, HWDSB must confirm the presence or lack of Asbestos Containing Materials (ACM) behind walls or above ceiling * Fire doors, window putty/caulking and radiator contain asbestos * Asbestos gaskets present behind old black/tack boards</p>
Room 218	2279	<p><i>Vinyl asbestos floor tiles present</i> - * leveling coat present underneath <i>Ceiling texture coat and wall plaster contains asbestos</i> <i>Black acid resistant counter top contains asbestos</i> * Cabinet lining, fume hoods, kilns, duct work (when present) contain asbestos * Prior to demolition, HWDSB must confirm the presence or lack of Asbestos Containing Materials (ACM) behind walls or above ceiling * Fire doors, window putty/caulking and radiator contain asbestos * Asbestos gaskets present behind old black/tack boards</p>
Room 219	2284	<p><i>Vinyl asbestos floor tiles present</i> - * leveling coat present underneath <i>Ceiling texture coat and wall plaster contains asbestos</i> * Prior to demolition, HWDSB must confirm the presence or lack of Asbestos Containing Materials (ACM) behind walls or above ceiling * Fire doors, window putty/caulking and radiator contain asbestos * Asbestos gaskets present behind old black/tack boards</p>

Confirmed asbestos items are highlighted

* Material is assumed to contain asbestos until confirmed by competent staff
(For non-asbestos fire doors, please see tag on door spine)

AREA DESCRIPTION	LOCATION ID	ASBESTOS MATERIALS
Room 22 (2nd flr. West wing)	2336	<p><i>Vinyl asbestos floor tiles present</i> - * leveling coat present underneath</p> <p>* Prior to demolition, HWDSB must confirm the presence or lack of Asbestos Containing Materials (ACM) behind walls</p> <p>* Fire doors, radiator and window putty/caulking contain asbestos</p>
Room 220	2277	<p><i>Vinyl asbestos floor tiles present</i> - * leveling coat present underneath</p> <p><i>Ceiling texture coat and wall plaster contains asbestos</i></p> <p>* Prior to demolition, HWDSB must confirm the presence or lack of Asbestos Containing Materials (ACM) behind walls or above ceiling</p> <p>* Fire doors, window putty/caulking and radiator contain asbestos</p> <p>* Asbestos gaskets present behind old black/tack boards</p>
Room 221	2275	<p><i>Vinyl asbestos floor tiles present</i> - * leveling coat present underneath</p> <p><i>Ceiling texture coat and wall plaster contains asbestos</i></p> <p>* Prior to demolition, HWDSB must confirm the presence or lack of Asbestos Containing Materials (ACM) behind walls or above ceiling</p> <p>* Fire doors, window putty/caulking and radiator contain asbestos</p> <p>* Asbestos gaskets present behind old black/tack boards</p>
Room 222	2274	<p><i>Vinyl asbestos floor tiles present</i> - * leveling coat present underneath</p> <p><i>Ceiling texture coat and wall plaster contains asbestos</i></p> <p>* Asbestos insulation present behind wall cavity or above ceiling</p> <p>* Fire doors, window putty/caulking and radiator contain asbestos</p> <p>* Asbestos gaskets present behind old black/tack boards</p>

Confirmed asbestos items are highlighted

* Material is assumed to contain asbestos until confirmed by competent staff
 (For non-asbestos fire doors, please see tag on door spine)

AREA DESCRIPTION	LOCATION ID	ASBESTOS MATERIALS
Room 23 (2nd flr. West wing)	2332	<p><i>Vinyl asbestos floor tiles present</i> - * leveling coat present underneath Black acid resistant counter top and fume hoods contains asbestos * Cabinet lining, kilns, duct work (when present) contain asbestos * Prior to demolition, HWDSB must confirm the presence or lack of Asbestos Containing Materials (ACM) behind walls * Fire doors, window putty/caulking and radiator contain asbestos * Asbestos gaskets present behind old black/tack boards</p>
Room 24 (2nd flr. West wing)	2347	<p><i>Vinyl asbestos floor tiles present</i> - * leveling coat present underneath * Prior to demolition, HWDSB must confirm the presence or lack of Asbestos Containing Materials (ACM) behind walls * Fire doors and window putty/caulking contain asbestos</p>
Room 25 (2nd. Fl. West wing)	2348	<p>* Prior to demolition, HWDSB must confirm the presence or lack of Asbestos Containing Materials (ACM) behind walls * Fire doors, window putty/caulking and radiator contain asbestos</p>
Room 26 (2nd flr. West wing)	2349	<p><i>Vinyl asbestos floor tiles present</i> - * leveling coat present underneath * Prior to demolition, HWDSB must confirm the presence or lack of Asbestos Containing Materials (ACM) behind walls * Fire doors contain asbestos</p>
Safe (main office)	2131	<p>* Prior to demolition, HWDSB must confirm the presence or lack of Asbestos Containing Materials (ACM) behind walls * Fire doors, window putty/caulking and radiator contain asbestos</p>

Confirmed asbestos items are highlighted

* Material is assumed to contain asbestos until confirmed by competent staff
 (For non-asbestos fire doors, please see tag on door spine)

AREA DESCRIPTION	LOCATION ID	ASBESTOS MATERIALS
Seminar room A/B	2174	<p><i>Vinyl asbestos floor tiles present</i> - * leveling coat present underneath</p> <p><i>Asbestos present on mechanical insulation above and below ceiling</i></p> <p>* Prior to demolition, HWDSB must confirm the presence or lack of Asbestos Containing Materials (ACM) behind walls</p> <p>* Fire doors contain asbestos</p>
Slop sink (across electrical shop)	2184	<p><i>Asbestos present on mechanical insulation below ceiling</i></p> <p>* * Prior to demolition, HWDSB must confirm the presence or lack of Asbestos Containing Materials (ACM) behind walls</p> <p>* Fire doors contain asbestos</p>
Slop sink (across rm. 12 - 1st flr. West wing)	2246	<p><i>Asbestos present on mechanical insulation below ceiling</i></p> <p>* Prior to demolition, HWDSB must confirm the presence or lack of Asbestos Containing Materials (ACM) behind walls</p> <p>* Fire doors contain asbestos</p>
Slop sink (at gym D - 1st flr. West wing)	2235	<p><i>Vinyl asbestos floor tiles present</i> - * leveling coat present underneath</p> <p>* Prior to demolition, HWDSB must confirm the presence or lack of Asbestos Containing Materials (ACM) behind walls</p> <p>* Fire doors contain asbestos</p>
Slop sink (by aud. 2nd flr. West wing)	2322	<p><i>Vinyl asbestos floor tiles present</i> - * leveling coat present underneath</p> <p><i>Asbestos present on mechanical insulation below ceiling</i></p> <p>* Prior to demolition, HWDSB must confirm the presence or lack of Asbestos Containing Materials (ACM) behind walls or above ceiling</p> <p>* Fire doors, window putty/caulking and radiator contain asbestos</p>

Confirmed asbestos items are highlighted

* Material is assumed to contain asbestos until confirmed by competent staff
(For non-asbestos fire doors, please see tag on door spine)

AREA DESCRIPTION	LOCATION ID	ASBESTOS MATERIALS
Slop sink (by rm. 104)	2107	<p><i>Vinyl asbestos floor tiles present</i> - * leveling coat present underneath</p> <p>* Prior to demolition, HWDSB must confirm the presence or lack of Asbestos Containing Materials (ACM) behind walls</p> <p>* Fire doors contain asbestos</p>
Slop sink (by rm. 113)	2087	<p><i>Ceiling texture coat contains asbestos</i></p> <p>* Prior to demolition, HWDSB must confirm the presence or lack of Asbestos Containing Materials (ACM) behind walls or above ceiling</p> <p>* Fire doors contain asbestos</p>
Slop sink (by rm. 211)	2292	<p><i>Vinyl asbestos floor tiles present</i> - * leveling coat present underneath</p> <p>* Prior to demolition, HWDSB must confirm the presence or lack of Asbestos Containing Materials (ACM) behind walls</p> <p>* Fire doors contain asbestos</p>
Slop sink (by stage - 1st flr. West wing)	2227	<p><i>Vinyl asbestos floor tiles present</i> - * leveling coat present underneath</p> <p><i>Asbestos present on mechanical insulation below ceiling</i></p> <p>* Prior to demolition, HWDSB must confirm the presence or lack of Asbestos Containing Materials (ACM) behind walls</p> <p>* Fire doors contain asbestos</p>
Staff - coat room (by rm. 101)	2115	<p>* Prior to demolition, HWDSB must confirm the presence or lack of Asbestos Containing Materials (ACM) behind walls</p> <p>* Fire doors contain asbestos</p>
Staff lounge (by rm. 201)	2309	<p><i>Vinyl asbestos floor tiles present</i> - * leveling coat present underneath</p> <p>* Prior to demolition, HWDSB must confirm the presence or lack of Asbestos Containing Materials (ACM) behind walls</p> <p>* Fire doors contain asbestos</p>

Confirmed asbestos items are highlighted

* Material is assumed to contain asbestos until confirmed by competent staff
(For non-asbestos fire doors, please see tag on door spine)

AREA DESCRIPTION	LOCATION ID	ASBESTOS MATERIALS
Staff lunch room (by rm. 101)	2114	<p>* Prior to demolition, HWDSB must confirm the presence or lack of Asbestos Containing Materials (ACM) behind walls</p> <p>* Fire doors contain asbestos</p>
Staff room (by rm. 101)	2113	<p><i>Vinyl asbestos floor tiles present</i> - * leveling coat present underneath</p> <p>* Prior to demolition, HWDSB must confirm the presence or lack of Asbestos Containing Materials (ACM) behind walls or above ceiling</p> <p>* Fire doors, window putty/caulking and radiator contain asbestos</p> <p>* Asbestos gaskets present behind old black/tack boards</p>
Staff room (by rm. 108)	2096 / 2097	<p><i>Vinyl asbestos floor tiles present</i> - * leveling coat present underneath</p> <p><i>Ceiling texture coat contains asbestos</i></p> <p><i>Transite asbestos panels present on walls</i></p> <p>* Prior to demolition, HWDSB must confirm the presence or lack of Asbestos Containing Materials (ACM) behind walls or above ceiling</p> <p>* Fire doors, window putty/caulking and radiator contain asbestos</p> <p>* Asbestos gaskets present behind old black/tack boards</p>
Staff room (rm. 15 - 1st floor - west wing)	2262	<p>* Prior to demolition, HWDSB must confirm the presence or lack of Asbestos Containing Materials (ACM) behind walls</p> <p>* Fire doors and radiator contain asbestos</p>
Staff room A (2nd flr. West wing)	2344	<p><i>Vinyl asbestos floor tiles present</i> - * leveling coat present underneath</p> <p><i>Transite asbestos drain pipe present</i></p> <p>* Prior to demolition, HWDSB must confirm the presence or lack of Asbestos Containing Materials (ACM) behind walls</p> <p>* Fire doors, window putty/caulking and radiator contain asbestos</p>

Confirmed asbestos items are highlighted

* Material is assumed to contain asbestos until confirmed by competent staff
(For non-asbestos fire doors, please see tag on door spine)

AREA DESCRIPTION	LOCATION ID	ASBESTOS MATERIALS
Stage (Aud.)	2222	<p>Transite asbestos drain pipe present</p> <p>* Unable to sample ceiling due to height restrictions</p> <p>* Prior to demolition, HWDSB must confirm the presence or lack of Asbestos Containing Materials (ACM) behind walls</p> <p>* Fire doors contain asbestos</p>
Stage storage (upper auditorium)	2353	<p>Asbestos present on mechanical insulation below ceiling</p> <p>* Prior to demolition, HWDSB must confirm the presence or lack of Asbestos Containing Materials (ACM) behind walls</p> <p>* Fire doors contain asbestos</p>
Stairs - observation deck (gym A/B)	2161	<p>Vinyl asbestos floor tiles present - * leveling coat present underneath</p> <p>* Prior to demolition, HWDSB must confirm the presence or lack of Asbestos Containing Materials (ACM) behind walls</p> <p>* Fire doors contain asbestos</p>
Stairs (1st flr. West wing)	2258	<p>* Prior to demolition, HWDSB must confirm the presence or lack of Asbestos Containing Materials (ACM) behind walls</p> <p>* Fire doors contain asbestos</p>
Stairs (by auditorium)	2264	<p>* Unable to sample ceiling due to height restrictions</p> <p>* Prior to demolition, HWDSB must confirm the presence or lack of Asbestos Containing Materials (ACM) behind walls</p> <p>* Fire doors contain asbestos</p>
Stairwell - North-East (2nd flr. East wing)	1082	<p>Vinyl asbestos floor tiles present - * leveling coat present underneath</p> <p>Ceiling texture coat and on overhang contains asbestos</p> <p>* Prior to demolition, HWDSB must confirm the presence or lack of Asbestos Containing Materials (ACM) behind walls</p> <p>* Fire doors and radiator contain asbestos</p>

Confirmed asbestos items are highlighted

* Material is assumed to contain asbestos until confirmed by competent staff
(For non-asbestos fire doors, please see tag on door spine)

AREA DESCRIPTION	LOCATION ID	ASBESTOS MATERIALS
Stairwell - South (2nd flr. East wing)	1084	<p>Overhang texture coat contains asbestos</p> <p>* Prior to demolition, HWDSB must confirm the presence or lack of Asbestos Containing Materials (ACM) behind walls</p> <p>* Fire doors and radiator contain asbestos</p>
Stairwell - south (basement)	2060	<p>Vinyl asbestos floor tiles present - * leveling coat present underneath</p> <p>* Prior to demolition, HWDSB must confirm the presence or lack of Asbestos Containing Materials (ACM) behind walls</p> <p>* Fire doors contain asbestos</p>
Stairwell - South-East (2nd flr. East wing)	1081	<p>Vinyl asbestos floor tiles present - * leveling coat present underneath</p> <p>Ceiling texture coat and on overhang contains asbestos</p> <p>* Prior to demolition, HWDSB must confirm the presence or lack of Asbestos Containing Materials (ACM) behind walls</p> <p>* Fire doors and radiator contain asbestos</p>
Stairwell (2nd flr. West wing)	2258	<p>Vinyl asbestos floor tiles present - * leveling coat present underneath</p> <p>* Prior to demolition, HWDSB must confirm the presence or lack of Asbestos Containing Materials (ACM) behind walls</p> <p>* Fire doors contain asbestos</p>
Stairwell (basement - west wing)	2070	<p>Vinyl asbestos floor tiles present - * leveling coat present underneath</p> <p>* Prior to demolition, HWDSB must confirm the presence or lack of Asbestos Containing Materials (ACM) behind walls</p> <p>* Fire doors contain asbestos</p>
Stairwell (by elevator)	2139	<p>Transite asbestos panels present on on ceiling</p> <p>* Prior to demolition, HWDSB must confirm the presence or lack of Asbestos Containing Materials (ACM) behind walls</p> <p>* Fire doors contain asbestos</p>

Confirmed asbestos items are highlighted

* Material is assumed to contain asbestos until confirmed by competent staff
(For non-asbestos fire doors, please see tag on door spine)

AREA DESCRIPTION	LOCATION ID	ASBESTOS MATERIALS
Stairwell (by rm. 105 - 1st flr. East wing)	1084	<p>Transite asbestos panel present on wall</p> <p>* Prior to demolition, HWDSB must confirm the presence or lack of Asbestos Containing Materials (ACM) behind walls</p> <p>* Fire doors contains asbestos</p>
Stairwell (by rm. 112 - 1st flr. East wing)	1082	<p>Plaster coat on walls and ceiling contains asbestos - extends to outside overhang</p> <p>* Prior to demolition, HWDSB must confirm the presence or lack of Asbestos Containing Materials (ACM) behind walls</p> <p>* Fire doors contains asbestos</p>
Stairwell (by rm. 116 - 1st flr. East wing)	1081	<p>Plaster coat on walls and ceiling contains asbestos - extends to outside overhang</p> <p>Transite asbestos panels present on outside</p> <p>* Prior to demolition, HWDSB must confirm the presence or lack of Asbestos Containing Materials (ACM) behind walls</p> <p>* Fire doors contains asbestos</p>
Stairwell North - basement (rehearsal rm)	2068	<p>Vinyl asbestos floor tiles present - * leveling coat present underneath</p> <p>* Ceiling plaster contains asbestos (unable to sample due to height restriction)</p> <p>* Prior to demolition, HWDSB must confirm the presence or lack of Asbestos Containing Materials (ACM) behind walls</p> <p>* Fire doors contain asbestos</p>
Storage - Cafeteria - 1st flr. West wing	2245	<p>Vinyl asbestos floor tiles present - * leveling coat present underneath</p> <p>* Prior to demolition, HWDSB must confirm the presence or lack of Asbestos Containing Materials (ACM) behind walls</p> <p>* Fire doors contain asbestos</p>

Confirmed asbestos items are highlighted

* Material is assumed to contain asbestos until confirmed by competent staff
(For non-asbestos fire doors, please see tag on door spine)

AREA DESCRIPTION	LOCATION ID	ASBESTOS MATERIALS
Storage - chemical (by rm. 202)	2303	<p><i>Vinyl asbestos floor tiles present</i> - * leveling coat present underneath</p> <p><i>Asbestos present on mechanical insulation below ceiling</i></p> <p>* Prior to demolition, HWDSB must confirm the presence or lack of Asbestos Containing Materials (ACM) behind walls</p> <p>* Fire doors contain asbestos</p>
Storage - partition - gym D (1st flr. West wing)	2241	<p>* Prior to demolition, HWDSB must confirm the presence or lack of Asbestos Containing Materials (ACM) behind walls</p> <p>* Fire doors contain asbestos</p>
Storage (in custodial - by rm. 108)	2094	<p><i>Vinyl asbestos floor tiles present</i> - * leveling coat present underneath</p> <p><i>Ceiling texture coat contains asbestos</i></p> <p><i>Asbestos present on mechanical insulation below ceiling</i></p> <p>* Prior to demolition, HWDSB must confirm the presence or lack of Asbestos Containing Materials (ACM) behind walls</p> <p>* Fire doors contain asbestos</p>
Storage (rifle range - basement east wing)	2058	<p>* Prior to demolition, HWDSB must confirm the presence or lack of Asbestos Containing Materials (ACM) behind walls</p> <p>* Fire doors contain asbestos</p>
Storage closet - rm. 211	2295	<p><i>Vinyl asbestos floor tiles present</i> - * leveling coat present underneath</p> <p>* Prior to demolition, HWDSB must confirm the presence or lack of Asbestos Containing Materials (ACM) behind walls</p> <p>* Fire doors contain asbestos</p>

Confirmed asbestos items are highlighted

* Material is assumed to contain asbestos until confirmed by competent staff
(For non-asbestos fire doors, please see tag on door spine)

AREA DESCRIPTION	LOCATION ID	ASBESTOS MATERIALS
Storage room - Gym D (1st floor - west wing)	2237	<i>Vinyl asbestos floor tiles present</i> - * leveling coat present underneath * Prior to demolition, HWDSB must confirm the presence or lack of Asbestos Containing Materials (ACM) behind walls * Fire doors contain asbestos
Storage room - rifle range (basement - east wing)	2056	* Prior to demolition, HWDSB must confirm the presence or lack of Asbestos Containing Materials (ACM) behind walls * Fire doors contain asbestos
Storage room - salt (1st flr. West wing)	2272	* Prior to demolition, HWDSB must confirm the presence or lack of Asbestos Containing Materials (ACM) behind walls * Fire doors contain asbestos
Storage room (2nd flr. West wing)	2328	* Prior to demolition, HWDSB must confirm the presence or lack of Asbestos Containing Materials (ACM) behind walls * Fire doors contain asbestos
Storage room (by rm. 221)	2276	<i>Vinyl asbestos floor tiles present</i> - * leveling coat present underneath <i>Ceiling texture coat and wall plaster contains asbestos</i> * Prior to demolition, HWDSB must confirm the presence or lack of Asbestos Containing Materials (ACM) behind walls or above ceiling * Fire doors, window putty/caulking and radiator contain asbestos
Storage room at room 203	2038	<i>Vinyl asbestos floor tiles present</i> - * leveling coat present underneath * Prior to demolition, HWDSB must confirm the presence or lack of Asbestos Containing Materials (ACM) behind walls * Fire doors contain asbestos

Confirmed asbestos items are highlighted

* Material is assumed to contain asbestos until confirmed by competent staff
(For non-asbestos fire doors, please see tag on door spine)

AREA DESCRIPTION	LOCATION ID	ASBESTOS MATERIALS
Store A - Gym A/B	2162	<p><i>Vinyl asbestos floor tiles present</i> - * leveling coat present underneath <i>Asbestos present on mechanical insulation below ceiling</i> * Prior to demolition, HWDSB must confirm the presence or lack of Asbestos Containing Materials (ACM) behind walls * Fire doors contain asbestos</p>
Store B - Gym A/B	2163	<p><i>Vinyl asbestos floor tiles present</i> - * leveling coat present underneath * Prior to demolition, HWDSB must confirm the presence or lack of Asbestos Containing Materials (ACM) behind walls * Fire doors contain asbestos</p>
Store C - Gym A/B	2164	<p><i>Vinyl asbestos floor tiles present</i> - * leveling coat present underneath * Prior to demolition, HWDSB must confirm the presence or lack of Asbestos Containing Materials (ACM) behind walls * Fire doors contain asbestos</p>
Store room (C/R 1)	2157	<p>* Prior to demolition, HWDSB must confirm the presence or lack of Asbestos Containing Materials (ACM) behind walls * Fire doors contain asbestos</p>
Store room (Girls gym)	2190	<p><i>Vinyl asbestos floor tiles present</i> - * leveling coat present underneath <i>Asbestos present on mechanical insulation below ceiling</i> * Prior to demolition, HWDSB must confirm the presence or lack of Asbestos Containing Materials (ACM) behind walls * Fire doors contain asbestos</p>

Confirmed asbestos items are highlighted

* Material is assumed to contain asbestos until confirmed by competent staff
(For non-asbestos fire doors, please see tag on door spine)

AREA DESCRIPTION	LOCATION ID	ASBESTOS MATERIALS
Supplies room (by rm. 108)	2095	<p><i>Vinyl asbestos floor tiles present</i> - * leveling coat present underneath <i>Ceiling texture coat contains asbestos</i> <i>Transite asbestos panels present on walls</i> * Prior to demolition, HWDSB must confirm the presence or lack of Asbestos Containing Materials (ACM) behind walls or above ceiling * Fire doors, window putty/caulking and radiator contain asbestos * Asbestos gaskets present behind old black/tack boards</p>
Teacher's room B (2nd flr. West wing)	2345	<p><i>Vinyl asbestos floor tiles present</i> - * leveling coat present underneath * Prior to demolition, HWDSB must confirm the presence or lack of Asbestos Containing Materials (ACM) behind walls * Fire doors contain asbestos</p>
Teacher's room C (2nd flr. West wing)	2346	<p><i>Vinyl asbestos floor tiles present</i> - * leveling coat present underneath * Prior to demolition, HWDSB must confirm the presence or lack of Asbestos Containing Materials (ACM) behind walls * Fire doors contain asbestos</p>
Tech. Director's meeting room (1st flr. East wing)	2182	<p><i>Vinyl asbestos floor tiles present</i> - * leveling coat present underneath <i>Ceiling texture coat contains asbestos</i> <i>Asbestos present on mechanical insulation below ceiling</i> <i>Transite asbestos panels present on walls</i> * Prior to demolition, HWDSB must confirm the presence or lack of Asbestos Containing Materials (ACM) behind walls/lockers * Fire doors and window putty/caulking contain asbestos * Asbestos gaskets present behind old black/tack boards</p>

Confirmed asbestos items are highlighted

* Material is assumed to contain asbestos until confirmed by competent staff
(For non-asbestos fire doors, please see tag on door spine)

AREA DESCRIPTION	LOCATION ID	ASBESTOS MATERIALS
Tech. Director's room (1st flr. East wing)	2182	<p><i>Vinyl asbestos floor tiles present</i> - * leveling coat present underneath</p> <p><i>Ceiling texture coat contains asbestos</i></p> <p><i>Asbestos present on mechanical insulation below ceiling</i></p> <p><i>Transite asbestos panels present on walls</i></p> <p>* Prior to demolition, HWDSB must confirm the presence or lack of Asbestos Containing Materials (ACM) behind walls/lockers</p> <p>* Fire doors and window putty/caulking contain asbestos</p> <p>* Asbestos gaskets present behind old black/tack boards</p>
Tech. Director's washroom	2183	<p>* Prior to demolition, HWDSB must confirm the presence or lack of Asbestos Containing Materials (ACM) behind walls</p> <p>* Fire doors contain asbestos</p>
Ticket booth (1st floor - west wing)	2247	<p><i>Vinyl asbestos floor tiles present</i> - * leveling coat present underneath</p> <p>* Prior to demolition, HWDSB must confirm the presence or lack of Asbestos Containing Materials (ACM) behind walls</p> <p>* Fire doors contain asbestos</p>
Ticket booth (basement - rehearsal rm)	2067	<p>* Prior to demolition, HWDSB must confirm the presence or lack of Asbestos Containing Materials (ACM) behind walls</p> <p>* Fire doors contain asbestos</p>
Track supply room (basement - east wing)	2051	<p><i>Asbestos present on mechanical insulation below ceiling</i></p> <p>* Prior to demolition, HWDSB must confirm the presence or lack of Asbestos Containing Materials (ACM) behind walls</p> <p>* Fire doors contain asbestos</p>

Confirmed asbestos items are highlighted

* Material is assumed to contain asbestos until confirmed by competent staff
(For non-asbestos fire doors, please see tag on door spine)

AREA DESCRIPTION	LOCATION ID	ASBESTOS MATERIALS
Tractor room (powerhouse)	2170	<p><i>Asbestos present on mechanical insulation below ceiling</i></p> <p>* Prior to demolition, HWDSB must confirm the presence or lack of Asbestos Containing Materials (ACM) behind walls</p> <p>* Fire doors and window putty/caulking contain asbestos</p>
Vault - high voltage (basement - west wing)	2073	<p><i>Pipe riser insulation contains asbestos</i></p> <p><i>Asbestos present on mechanical insulation below ceiling</i></p> <p>* Prior to demolition, HWDSB must confirm the presence or lack of Asbestos Containing Materials (ACM) behind walls</p> <p>* Fire doors contain asbestos</p>
Washroom - Boys' (by rm. 104)	2109	<p>* Prior to demolition, HWDSB must confirm the presence or lack of Asbestos Containing Materials (ACM) behind walls</p> <p>* Fire doors contain asbestos</p>
Washroom - Boy's (by rm. 20 - 2nd flr. West wing)	2333	<p>* Prior to demolition, HWDSB must confirm the presence or lack of Asbestos Containing Materials (ACM) behind walls</p> <p>* Fire doors and radiator contain asbestos</p>
Washroom - Boy's (by rm. 204)	2298	<p>* Prior to demolition, HWDSB must confirm the presence or lack of Asbestos Containing Materials (ACM) behind walls</p> <p>* Fire doors and radiator contain asbestos</p>
Washroom - Boy's (by girls gym)	2180	<p><i>Ceiling textured plaster contains asbestos</i></p> <p><i>Asbestos present on mechanical insulation below ceiling</i></p> <p>* Prior to demolition, HWDSB must confirm the presence or lack of Asbestos Containing Materials (ACM) behind walls or above ceiling</p> <p>* Fire doors contains asbestos</p>

Confirmed asbestos items are highlighted

* Material is assumed to contain asbestos until confirmed by competent staff
(For non-asbestos fire doors, please see tag on door spine)

AREA DESCRIPTION	LOCATION ID	ASBESTOS MATERIALS
Washroom - Boy's in dressing rm. B - basement north)	2065	* Prior to demolition, HWDSB must confirm the presence or lack of Asbestos Containing Materials (ACM) behind walls * Fire doors contain asbestos
Washroom - Co-op office (2nd flr. West wing)	2327	* Prior to demolition, HWDSB must confirm the presence or lack of Asbestos Containing Materials (ACM) behind walls * Fire doors contain asbestos
Washroom - Girl's (by rm. 20 - 2nd flr. West wing)	2334	* Prior to demolition, HWDSB must confirm the presence or lack of Asbestos Containing Materials (ACM) behind walls * Fire doors and radiator contain asbestos
Washroom - Girl's (by rm. 206)	2297	* Prior to demolition, HWDSB must confirm the presence or lack of Asbestos Containing Materials (ACM) behind walls * Fire doors and radiator contain asbestos
Washroom - Girl's (cafeteria)	2144	* Prior to demolition, HWDSB must confirm the presence or lack of Asbestos Containing Materials (ACM) behind walls * Fire doors contain asbestos
Washroom - Girl's gym	2191	<i>Asbestos present on mechanical insulation below ceiling</i> * Prior to demolition, HWDSB must confirm the presence or lack of Asbestos Containing Materials (ACM) behind walls * Fire doors contain asbestos

Confirmed asbestos items are highlighted

* Material is assumed to contain asbestos until confirmed by competent staff
(For non-asbestos fire doors, please see tag on door spine)

AREA DESCRIPTION	LOCATION ID	ASBESTOS MATERIALS
Washroom - girls gym instructors	2185	<p><i>Asbestos present on mechanical insulation below ceiling</i></p> <p>* Prior to demolition, HWDSB must confirm the presence or lack of Asbestos Containing Materials (ACM) behind walls</p> <p>* Fire doors contain asbestos</p>
Washroom - Girls' locker - Gym D	2244	<p>* Prior to demolition, HWDSB must confirm the presence or lack of Asbestos Containing Materials (ACM) behind walls</p> <p>* Fire doors contain asbestos</p>
Washroom - Instructor (boys C/R 1)	2155	<p>* Prior to demolition, HWDSB must confirm the presence or lack of Asbestos Containing Materials (ACM) behind walls</p> <p>* Fire doors contain asbestos</p>
Washroom - instructor (boys C/R 2)	2152	<p><i>Asbestos present on mechanical insulation above ceiling</i></p> <p>* Prior to demolition, HWDSB must confirm the presence or lack of Asbestos Containing Materials (ACM) behind walls</p> <p>* Fire doors contain asbestos</p>
Washroom - Ladies (by rm. 11 - 1st flr. West wing)	2257	<p><i>Asbestos present on mechanical insulation above ceiling</i></p> <p>* Prior to demolition, HWDSB must confirm the presence or lack of Asbestos Containing Materials (ACM) behind walls</p> <p>* Fire doors contain asbestos</p>
Washroom - Ladies staff (by office)	2120	<p><i>Vinyl asbestos floor tiles present</i> - * leveling coat present underneath</p> <p>* Prior to demolition, HWDSB must confirm the presence or lack of Asbestos Containing Materials (ACM) behind walls</p> <p>* Fire doors contain asbestos</p>

Confirmed asbestos items are highlighted

* Material is assumed to contain asbestos until confirmed by competent staff
(For non-asbestos fire doors, please see tag on door spine)

AREA DESCRIPTION	LOCATION ID	ASBESTOS MATERIALS
Washroom - mens - across rm. 103	2104	<p>* Prior to demolition, HWDSB must confirm the presence or lack of Asbestos Containing Materials (ACM) behind walls or above ceiling</p> <p>* Fire doors, radiator and window putty/caulking contain asbestos</p>
Washroom - Men's (1st floor - west wing)	2236	<p>* Prior to demolition, HWDSB must confirm the presence or lack of Asbestos Containing Materials (ACM) behind walls</p> <p>* Fire doors and radiator contain asbestos</p>
Washroom - Men's (across rm. 114)	2086	<p><i>Ceiling texture coat contains asbestos</i></p> <p>* Prior to demolition, HWDSB must confirm the presence or lack of Asbestos Containing Materials (ACM) behind walls or above ceiling</p> <p>* Fire doors contain asbestos</p>
Washroom - Mens (auditorium)	2251	<p>* Prior to demolition, HWDSB must confirm the presence or lack of Asbestos Containing Materials (ACM) behind walls</p> <p>* Fire doors contain asbestos</p>
Washroom - Men's by Gym C	2178	<p><i>Ceiling texture coat contains asbestos</i></p> <p>* Prior to demolition, HWDSB must confirm the presence or lack of Asbestos Containing Materials (ACM) behind walls or above ceiling</p> <p>* Fire doors and radiator contain asbestos</p>
Washroom - Men's staff (by main office)	2121	<p>* Prior to demolition, HWDSB must confirm the presence or lack of Asbestos Containing Materials (ACM) behind walls or above ceiling</p> <p>* Fire doors and window putty/caulking contain asbestos</p>

Confirmed asbestos items are highlighted

* Material is assumed to contain asbestos until confirmed by competent staff
(For non-asbestos fire doors, please see tag on door spine)

AREA DESCRIPTION	LOCATION ID	ASBESTOS MATERIALS
Washroom - Nurses (by rm. 115)	2082	<p>Wall plaster contains asbestos</p> <p>* Prior to demolition, HWDSB must confirm the presence or lack of Asbestos Containing Materials (ACM) behind walls or above ceiling</p> <p>* Fire doors and window putty/caulking contain asbestos</p>
Washroom - staff room (by rm. 101)	2116	<p>Asbestos present on mechanical insulation below ceiling</p> <p>* Prior to demolition, HWDSB must confirm the presence or lack of Asbestos Containing Materials (ACM) behind walls</p> <p>* Fire doors contain asbestos</p>
Washroom - Women - by rm. 219	2281	<p>Ceiling texture coat contains asbestos</p> <p>* Prior to demolition, HWDSB must confirm the presence or lack of Asbestos Containing Materials (ACM) behind walls or above ceiling</p> <p>* Fire doors and radiator contain asbestos</p>
Washroom - Women (auditorium)	2252	<p>* Prior to demolition, HWDSB must confirm the presence or lack of Asbestos Containing Materials (ACM) behind walls</p> <p>* Fire doors contain asbestos</p>
Washroom - women's - across rm. 103	2103	<p>* Prior to demolition, HWDSB must confirm the presence or lack of Asbestos Containing Materials (ACM) behind walls or above ceiling</p> <p>* Fire doors, radiator and window putty/caulking contain asbestos</p>
Washroom - Women's by Gym C	2177	<p>Ceiling texture coat contains asbestos</p> <p>* Prior to demolition, HWDSB must confirm the presence or lack of Asbestos Containing Materials (ACM) behind walls or above ceiling</p> <p>* Fire doors and radiator contain asbestos</p>

Confirmed asbestos items are highlighted

* Material is assumed to contain asbestos until confirmed by competent staff
(For non-asbestos fire doors, please see tag on door spine)

AREA DESCRIPTION	LOCATION ID	ASBESTOS MATERIALS
Washroom (inside dressing rm. A - basement north)	2063	<p>* Prior to demolition, HWDSB must confirm the presence or lack of Asbestos Containing Materials (ACM) behind walls</p> <p>* Fire doors contain asbestos</p>
Washroom (inside VP's office)	2135	<p><i>Vinyl asbestos floor tiles present</i> - * leveling coat present underneath</p> <p>* Prior to demolition, HWDSB must confirm the presence or lack of Asbestos Containing Materials (ACM) behind walls or above ceiling</p> <p>* Fire doors contain asbestos</p>
Washroom (powerhouse)	2168	<p><i>Vinyl asbestos floor tiles present</i> - * leveling coat present underneath</p> <p>* Prior to demolition, HWDSB must confirm the presence or lack of Asbestos Containing Materials (ACM) behind walls</p> <p>* Fire doors, radiator and window putty/caulking contain asbestos</p>
Washroom (VP 2 - 1st flr. East wing)	2135	<p>* Prior to demolition, HWDSB must confirm the presence or lack of Asbestos Containing Materials (ACM) behind walls</p> <p>* Fire doors contain asbestos</p>
Water main room (1st flr. West wing)	2273	<p>* Prior to demolition, HWDSB must confirm the presence or lack of Asbestos Containing Materials (ACM) behind walls</p> <p>* Fire doors contain asbestos</p>
Weight room - Gym A-B - Boys	2158	<p><i>Asbestos present on mechanical insulation below ceiling</i></p> <p>* Prior to demolition, HWDSB must confirm the presence or lack of Asbestos Containing Materials (ACM) behind walls</p> <p>* Fire doors and radiator contain asbestos</p>

Confirmed asbestos items are highlighted

* Material is assumed to contain asbestos until confirmed by competent staff
(For non-asbestos fire doors, please see tag on door spine)

AREA DESCRIPTION	LOCATION ID	ASBESTOS MATERIALS
Weight room cage - (gym A/B)	2160	<p>* Prior to demolition, HWDSB must confirm the presence or lack of Asbestos Containing Materials (ACM) behind walls</p> <p>* Fire doors contain asbestos</p>
Welding shop - 1st flr. East wing	2216	<p><i>Transite asbestos panels present on walls and ceiling</i></p> <p><i>Asbestos present on mechanical insulation below ceiling</i></p> <p><i>Asbestos fire bricks present on welding booths</i></p> <p>* Kilns, fume hoods, cabinet lining, welding/spray booths (when present) contain <i>asbestos</i></p> <p>* Prior to demolition, HWDSB must confirm the presence or lack of Asbestos Containing Materials (ACM) behind walls</p> <p>* Fire doors contain asbestos</p>
Welding shop - Closet	2217	<p>* Prior to demolition, HWDSB must confirm the presence or lack of Asbestos Containing Materials (ACM) behind walls</p> <p>* Fire doors contain asbestos</p>
Woodshop 2 - 1st flr. East wing	2218	<p>* Kilns, fume hoods, cabinet lining (when present) contain <i>asbestos</i></p> <p>* Prior to demolition, HWDSB must confirm the presence or lack of Asbestos Containing Materials (ACM) behind walls</p> <p>* Fire doors contain asbestos</p> <p>* Asbestos gaskets present behind old black/tack boards</p>

Confirmed asbestos items are highlighted

* Material is assumed to contain asbestos until confirmed by competent staff
(For non-asbestos fire doors, please see tag on door spine)

- 4 -
Results



Section 4 Results

Materials that were suspected of being asbestos-containing were grouped homogeneously; that is, they were grouped as to similar composition (colour, texture), system and general appearance (age, type, etc.). Collected samples were organized by the mechanical or structural system (i.e. wall, floor, ceiling and thermal insulation).

Samples were also described as being friable or non-friable. Friable describes a material that is loose in composition and can be pulverized by hand pressure. Non-friable materials are materials which indicate a solid composition requiring power tools for the pulverization of the material.

4.1 Homogeneous Materials

The following table represents all of the homogeneous materials identified within Ancaster High School, including the analytical results and friability of each product.

Table 1 - Homogeneous Materials within Ancaster High School

Table Notes:

1. Shading of homogeneous materials indicates asbestos minerals were detected above 0.5%.
2. Complete laboratory results are provided in Appendix A.

Homogeneous Number	Location ID	Material	Friability	Asbestos Content and Type	Sample Number
Floor Materials					
HF-01	-	Floor Tile – 9" x 9"	Non-Friable	Chrysotile	Not Sampled
HF-02	-	Floor Tile – 12" x 12"	Non-Friable	Chrysotile	Not Sampled
HF-03	-	Ceramic Tile	-	Non-Asbestos	Not Sampled
HF-04	-	Carpet	-	Non-Asbestos	Not Sampled
HF-05	-	Concrete	-	Non-Asbestos	Not Sampled
HF-06	-	Terrazzo	-	Non-Asbestos	Not Sampled
HF-07	-	Wood	-	Non-Asbestos	Not Sampled
HF-08	-	Metal	-	Non-Asbestos	Not Sampled
HF-09	-	Rubber	-	Non-Asbestos	Not Sampled
Wall Materials					
HW-01	-	Ceramic Tile	-	Non-Asbestos	Not Sampled
HW-02	-	Glazed Ceramic Block	-	Non-Asbestos	Not Sampled
HW-03	-	Concrete Block	-	Non-Asbestos	Not Sampled
HW-04	-	Concrete	-	Non-Asbestos	Not Sampled
HW-05	-	Metal	-	Non-Asbestos	Not Sampled
HW-06	-	Wood	-	Non-Asbestos	Not Sampled
HW-07	-	Brick	-	Non-Asbestos	Not Sampled
HW-08	-	Corrugated Metal Siding	-	Non-Asbestos	Not Sampled
HW-09	-	Glass	-	Non-Asbestos	Not Sampled
HW-10	-	Pebble in Concrete	-	Non-Asbestos	Not Sampled
HW-11	-	Stone	-	Non-Asbestos	Not Sampled

Homogeneous Number	Location ID	Material	Friability	Asbestos Content and Type	Sample Number
Wall Materials (Continued)					
1958					
HW-58-01	2127 (1054)	Textured Plaster Skim and Base Coat	Non-Friable	Non-Asbestos	2975-03-W26
	2100 (1027)			Non-Asbestos	2975-03-W27
	2114 (1041)			Non-Asbestos	2975-03-W28
	2112 (1039)			Non-Asbestos	2975-03-W29
	2127 (1054)			Non-Asbestos	2975-03-W30
	2107 (1034)			Non-Asbestos	2975-03-W31
	2108 (1035)			Non-Asbestos	2975-03-W32
HW-58-02	2110 (1037)	Smooth Plaster Skim and Base Coat	Non-Friable	Non-Asbestos	2975-03-W33
	2102 (1029)			Non-Asbestos	2975-03-W34
	2114 (1041)			Non-Asbestos	2975-03-W35
	2112 (1039)			Non-Asbestos	2975-03-W36
	2168 (1095)			Non-Asbestos	2975-03-W37
	2100 (1027)			Non-Asbestos	2975-03-W122
	2108 (1035)			Non-Asbestos	2975-03-W123
HW-58-03	2105 (1032)	Smooth Cementitious Board	Non-Friable	25% Chrysotile Not Analyzed Not Analyzed	2975-03-W16 2975-03-W17 2975-03-W18
HW-58-04	2105 (1032)	Drywall and Joint Compound	Friable	Non-Asbestos	2975-03-W13
				Non-Asbestos	2975-03-W14
				Non-Asbestos	2975-03-W15
				Non-Asbestos	2975-03-W124
HW-58-2-01	2158 (1085) 2159 (1086)	Drywall and Joint Compound	Friable	Non-Asbestos	2975-03-W125
				Non-Asbestos	2975-03-W58
				Non-Asbestos	2975-03-W59
				Non-Asbestos	2975-03-W60
				Non-Asbestos	2975-03-W79
HW-58-2-02	2293 (2020)	Smooth Plaster Skim and Base Coat	Non-Friable	Non-Asbestos	2975-03-W80
				Non-Asbestos	2975-03-W81
				Non-Asbestos	2975-03-W82
				Non-Asbestos	2975-03-W83
				Non-Asbestos	2975-03-W84
HW-58-2-02	2291 (2018)	Smooth Plaster Skim and Base Coat	Non-Friable	Non-Asbestos	2975-03-W85
				Non-Asbestos	2975-03-W86
				Non-Asbestos	2975-03-W87
				Non-Asbestos	2975-03-W88

Homogeneous Number	Location ID	Material	Friability	Asbestos Content and Type	Sample Number
Wall Materials (Continued)					
1958					
HW-58-2-03	2300 (2027)	Textured Plaster Skim and Base Coat	Non-Friable	Non-Asbestos	2975-03-W89
				Non-Asbestos	2975-03-W90
				Non-Asbestos	2975-03-W91
	2301 (2028)			Non-Asbestos	2975-03-W92
				Non-Asbestos	2975-03-W93
	2303 (2030)			Non-Asbestos	2975-03-W94
				Non-Asbestos	2975-03-W95
1960					
HW-60-03	2088 (1014)	Smooth Plaster Skim and Base Coat	Non-Friable	Non-Asbestos	2975-03-W19
				Non-Asbestos	2975-03-W121
	2095 (1021)			Non-Asbestos	2975-03-W20
				Non-Asbestos	2975-03-W21
				Non-Asbestos	2975-03-W119
	2089 (1015)			Non-Asbestos	2975-03-W22
				Non-Asbestos	2975-03-W120
HW-60-04	2095 (1021)	Drywall and Joint Compound	Non-Friable	Non-Asbestos	2975-03-W23
				Non-Asbestos	2975-03-W24
				Non-Asbestos	2975-03-W25
HW-60-2-01	2282 (2009)	Smooth Plaster Skim and Base Coat	Non-Friable	2% Chrysotile	2975-03-W96
				Not Analyzed	2975-03-W97
				Not Analyzed	2975-03-W98
				Not Analyzed	2975-03-W99
				Not Analyzed	2975-03-W100
	2289 (2016)			Not Analyzed	2975-03-W101
				Not Analyzed	2975-03-W102
HW-60-2-02	2282 (2009)	Textured Plaster Skim and Base Coat	Non-Friable	Non-Asbestos	2975-03-W103
				Non-Asbestos	2975-03-W104
				Non-Asbestos	2975-03-W61
				Non-Asbestos	2975-03-W62
				Non-Asbestos	2975-03-W63
				Non-Asbestos	2975-03-W64
				Non-Asbestos	2975-03-W65
				Non-Asbestos	2975-03-W66
				Non-Asbestos	2975-03-W67
				Non-Asbestos	2975-03-W105
	2284 (2011)			1.35% Chrysotile	2975-03-W106
				2.02% Chrysotile	2975-03-W107
	2287 (2014)			1.91% Chrysotile	2975-03-W108
				1.91% Chrysotile	2975-03-W109
1962					
HW-62-B-01	2052 (B003)	Smooth Plaster Skim and Base Coat	Non-Friable	Non-Asbestos	2975-03-W07
				Non-Asbestos	2975-03-W08
				Non-Asbestos	2975-03-W09
HW-62-01	2081 (1005)	Smooth Plaster Skim and Base Coat	Non-Friable	Non-Asbestos	2975-03-W110
				Non-Asbestos	2975-03-W111
	2079 (1003)			2% Chrysotile	2975-03-W112
				Not Analyzed	2975-03-W113
				Not Analyzed	2975-03-W114
	2078 (1002)			Not Analyzed	2975-03-W115
				Not Analyzed	2975-03-W116

Homogeneous Number	Location ID	Material	Friability	Asbestos Content and Type	Sample Number
Wall Materials (Continued)					
1962					
HW-62-05	2173 (1100)	Drywall and Joint Compound	Non-Friable	Non-Asbestos	2975-03-W10
	Non-Asbestos			2975-03-W11	
	Non-Asbestos			2975-03-W12	
	Non-Asbestos			2975-03-W126	
	2203 (1130)				
	2205 (1132)			Non-Asbestos	2975-03-W127
HW-62-2-01	2274 (2001)	Smooth Plaster Skim and Base Coat	Non-Friable	Non-Asbestos	2975-03-W41
	Non-Asbestos			2975-03-W42	
	Non-Asbestos			2975-03-W43	
	Non-Asbestos			2975-03-W44	
	2275 (2002)				
	2276 (2003)			2% Chrysotile	2975-03-W45
	2278 (2005)			Not Analyzed	2975-03-W46
	2279 (2006)			Not Analyzed	2975-03-W47
HW-62-2-02	2274 (2001)	Textured Plaster Skim and Base Coat	Non-Friable	Non-Asbestos	2975-03-W48
	Non-Asbestos			2975-03-W49	
	Non-Asbestos			2975-03-W50	
	Non-Asbestos			2975-03-W51	
	Non-Asbestos			2975-03-W52	
	Non-Asbestos			2975-03-W53	
	Non-Asbestos			2975-03-W54	
	2279 (2006)				
1967					
HW-67-B-01	2066 (B017)	Drywall and Joint Compound	Friable	Non-Asbestos	2975-03-W68
				Non-Asbestos	2975-03-W69
				Non-Asbestos	2975-03-W70
HW-67-B-02	2060 (B011)	Smooth Plaster Skim and Base Coat	Non-Friable	Non-Asbestos	2975-03-W55
				Non-Asbestos	2975-03-W56
				Non-Asbestos	2975-03-W57
HW-67-B-03	2076 (B026)	Drywall	Friable	Non-Asbestos	2975-03-W38
				Non-Asbestos	2975-03-W39
				Non-Asbestos	2975-03-W40
HW-67-05	2224 (1151)	Drywall and Joint Compound	Friable	Non-Asbestos	2975-03-W71
	Non-Asbestos			2975-03-W72	
	Non-Asbestos			2975-03-W117	
	Non-Asbestos			2975-03-W118	
	2230 (1157)			Non-Asbestos	2975-03-W73
	Non-Asbestos			2975-03-W74	
	Non-Asbestos			2975-03-W75	
HW-67-2-01	2345 (2072)	Drywall and Joint Compound	Friable	Non-Asbestos	2975-03-W76
				Non-Asbestos	2975-03-W77
				Non-Asbestos	2975-03-W78
1976					
HW-76-01	2128 (1055)	Drywall and Joint Compound	Friable	Non-Asbestos	2975-03-W04
				Non-Asbestos	2975-03-W05
				Non-Asbestos	2975-03-W06
				Non-Asbestos	2975-03-W128
				Non-Asbestos	2975-03-W129



Homogeneous Number	Location ID	Material	Friability	Asbestos Content and Type	Sample Number
Wall Materials (Continued)					
2007					
HW-07-01	2171 (1098)	Drywall and Joint Compound	Friable	Non-Asbestos	2975-03-W01
				Non-Asbestos	2975-03-W02
				Non-Asbestos	2975-03-W03
Ceiling Materials					
1958					
HC-01	-	Wood	-	Non-Asbestos	Not Sampled
HC-02	-	Metal Pan	-	Non-Asbestos	Not Sampled
HC-03	-	Plastic Grid	-	Non-Asbestos	Not Sampled
HC-04	-	Concrete	-	Non-Asbestos	Not Sampled
HC-05	-	Steel	-	Non-Asbestos	Not Sampled
HC-58-01	2100 (1027)	Smooth Plaster Skim and Base Coat with Drywall	Non-Friable	Non-Asbestos	2975-03-C36
	2120 (1047)			Non-Asbestos	2975-03-C37
				Non-Asbestos	2975-03-C38
				Non-Asbestos	2975-03-C39
				Non-Asbestos	2975-03-C40
				Non-Asbestos	2975-03-C41
		Non-Asbestos	2975-03-C42		
HC-58-02	2105 (1032)	Ceiling Tile – 1' x 1' Random Dot	Non-Friable	Non-Asbestos	2975-03-C123
				Non-Asbestos	2975-03-C124
				Non-Asbestos	2975-03-C125
HC-58-03	2103 (1030)	Ceiling Tile – 2' x 4' Strata Dot	Non-Friable	Non-Asbestos	2975-03-C43
				Non-Asbestos	2975-03-C44
				Non-Asbestos	2975-03-C45
HC-58-05	2110 (1037)	Ceiling Tile – 1' x 1' Strata Dot	Non-Friable	Non-Asbestos	2975-03-C46
				Non-Asbestos	2975-03-C47
				Non-Asbestos	2975-03-C48
HC-58-06	2110 (1037)	Ceiling Tile – 1' x 1' Solid Marble	Non-Friable	Non-Asbestos	2975-03-C103
				Non-Asbestos	2975-03-C104
				Non-Asbestos	2975-03-C105
HC-58-07	2134 (1061)	Ceiling Tile – 2' x 2' Strata Dot	Non-Friable	Non-Asbestos	2975-03-C49
				Non-Asbestos	2975-03-C50
				Non-Asbestos	2975-03-C51
HC-58-10	2143 (1070)	Ceiling Tile – 2' x 4' Random Dot	Non-Friable	Non-Asbestos	2975-03-C52
				Non-Asbestos	2975-03-C53
				Non-Asbestos	2975-03-C54
HC-58-11	-	Drywall and Joint Compound	Friable	*Unable to sample due to height restriction.	
HC-58-12	-	Ceiling Tile – 1' x 1' Pinhole	Non-Friable	*Unable to sample due to height restriction.	
HC-58-2-01	2292 (2019)	Smooth Plaster Base and Skim Coat with Drywall	Non-Friable	Non-Asbestos	2975-03-C67
				Non-Asbestos	2975-03-C68
	2298 (2025)			Non-Asbestos	2975-03-C69
				Non-Asbestos	2975-03-C70
				Non-Asbestos	2975-03-C71
				Non-Asbestos	2975-03-C72
	Non-Asbestos	2975-03-C73			
HC-58-2-02	2317 (2044)	Drywall and Joint Compound	Friable	Non-Asbestos	2975-03-C64
				Non-Asbestos	2975-03-C65
				Non-Asbestos	2975-03-C66
HC-58-E-01	5850 (E58-004)	Textured Plaster Skim and Base Coat	Non-Friable	Non-Asbestos	2975-03-C55
				Non-Asbestos	2975-03-C56
				Non-Asbestos	2975-03-C57

Homogeneous Number	Location ID	Material	Friability	Asbestos Content and Type	Sample Number
Ceiling Materials (Continued)					
1960					
HC-60-01	2097 (1023)	Textured Plaster Skim and Base Coat with Drywall	Non-Friable	5% Chrysotile	2975-03-C29
				Not Analyzed	2975-03-C30
	2095 (1021)			Not Analyzed	2975-03-C31
				Not Analyzed	2975-03-C32
				Not Analyzed	2975-03-C33
				Not Analyzed	2975-03-C34
HC-60-2-01	2290 (2017)	Textured Plaster Skim and Base Coat with Drywall	Non-Friable	Not Analyzed	2975-03-C35
				5% Chrysotile	2975-03-C106
	2281 (2008)			Not Analyzed	2975-03-C107
				Not Analyzed	2975-03-C108
				Not Analyzed	2975-03-C109
				Not Analyzed	2975-03-C110
HC-60-2-02	2281 (2008)	Smooth Plaster Skim and Base Coat with Mesh	Non-Friable	Not Analyzed	2975-03-C111
				Not Analyzed	2975-03-C112
				Non-Asbestos	2975-03-C113
				Non-Asbestos	2975-03-C114
				Non-Asbestos	2975-03-C115
1962					
HC-62-B-02	2052 (B003)	Smooth Plaster Skim and Base Coat	Non-Friable	Non-Asbestos	2975-03-C23
HC-62-01	2078 (1002)	Textured Plaster Skim and Base Coat with Drywall	Non-Friable	Non-Asbestos	2975-03-C24
				Non-Asbestos	2975-03-C25
				10% Chrysotile	2975-03-C01
				Not Analyzed	2975-03-C02
				Not Analyzed	2975-03-C03
				Not Analyzed	2975-03-C04
HC-62-02	2082 (1006) 2183 (1110) 2186 (1113)	Smooth Plaster Skim and Base Coat with Drywall	Non-Friable	Not Analyzed	2975-03-C05
				Not Analyzed	2975-03-C06
				Not Analyzed	2975-03-C07
				Non-Asbestos	2975-03-C08
				Non-Asbestos	2975-03-C09
				Non-Asbestos	2975-03-C10
HC-62-03	2173 (1100)	Ceiling Tile – 2' x 4' Strata Dot	Non-Friable	Non-Asbestos	2975-03-C126
				Non-Asbestos	2975-03-C11
				Non-Asbestos	2975-03-C12
HC-62-04	2173 (1100)	Ceiling Tile – 2' x 4' Random Dot	Non-Friable	Non-Asbestos	2975-03-C13
				Non-Asbestos	2975-03-C14
				Non-Asbestos	2975-03-C15
HC-62-05	2173 (1100)	Ceiling Tile – 2' x 4' Deep Fissure with Dot	Non-Friable	Non-Asbestos	2975-03-C16
				Non-Asbestos	2975-03-C17
				Non-Asbestos	2975-03-C18
HC-62-06	2173 (1100)	Ceiling Tile – 2' x 4' Deep Fissure on 4' with Dot	Non-Friable	Non-Asbestos	2975-03-C19
				Non-Asbestos	2975-03-C20
				Non-Asbestos	2975-03-C21
HC-62-10	2199 (1126)	Drywall and Joint Compound	Friable	Non-Asbestos	2975-03-C22
				Non-Asbestos	2975-03-C26
				Non-Asbestos	2975-03-C27
HC-62-2-01	2280 (2007)	Textured Plaster Skim and Base Coat with Drywall	Non-Friable	Non-Asbestos	2975-03-C28
				10% Chrysotile	2975-03-C74
				Not Analyzed	2975-03-C75
				Not Analyzed	2975-03-C76
				Not Analyzed	2975-03-C77



Homogeneous Number	Location ID	Material	Friability	Asbestos Content and Type	Sample Number
Ceiling Materials (Continued)					
1962					
HC-62-E-01	5848 (E62-002)	Textured Plaster Skim and Base Coat	Non-Friable	2% Chrysotile Not Analyzed Not Analyzed	2975-03-C58 2975-03-C59 2975-03-C60
1965					
HC-65-03	2220 (1147)	Textured Plaster Skim and Base Coat with Drywall	Non-Friable	2% Chrysotile Not Analyzed Not Analyzed	2975-03-C78 2975-03-C79 2975-03-C80
1967					
HC-67-B-01	2070 (B020)	Smooth Plaster Skim and Base Coat with Mesh	Non-Friable	Non-Asbestos Non-Asbestos Non-Asbestos	2975-03-C81 2975-03-C82 2975-03-C83
HC-67-B-02	2070 (B020)	Textured Plaster Skim and Base Coat with Mesh	Non-Friable	Non-Asbestos Non-Asbestos Non-Asbestos	2975-03-C84 2975-03-C85 2975-03-C86
HC-67-02	2072 (B022)	Ceiling Tile – 2' x 4' Textured Large Dot	Non-Friable	Non-Asbestos Non-Asbestos Non-Asbestos	2975-03-C87 2975-03-C88 2975-03-C89
HC-67-03	2070 (B020)	Ceiling Tile – 2' x 4' Fibrous Swirl	Non-Friable	Non-Asbestos Non-Asbestos Non-Asbestos	2975-03-C90 2975-03-C91 2975-03-C92
HC-67-04	-	Ceiling Tile – 2' x 4' Fibreglass	-	Non-Asbestos	Not Sampled
HC-67-06	-	Textured Plaster Skim and Base Coat with Drywall	Non-Friable	*Unable to sample due to height restriction.	
HC-67-07	-	Smooth Plaster Skim and Base Coat with Drywall	Non-Friable	*Unable to sample due to height restriction.	
HC-67-08	2224 (1151)	Smooth Plaster Base and Skim Coat with Mesh	Non-Friable	Non-Asbestos Non-Asbestos Non-Asbestos Non-Asbestos Non-Asbestos Non-Asbestos	2975-03-C96 2975-03-C97 2975-03-C98 2975-03-C99 2975-03-C100 2975-03-C101 2975-03-C102
HC-67-09	2265 (1192)	Textured Plaster Skim and Base Coat with Mesh	Non-Friable	Non-Asbestos Non-Asbestos Non-Asbestos Non-Asbestos Non-Asbestos Non-Asbestos	2975-03-C116 2975-03-C117 2975-03-C118 2975-03-C119 2975-03-C120 2975-03-C121 2975-03-C122
HC-67-11	2238 (1165)	Ceiling Tile – 2' x 4' Smooth Drywall	Non-Friable	Non-Asbestos Non-Asbestos Non-Asbestos	2975-03-C93 2975-03-C94 2975-03-C95
HC-67-E-01	5852 (E-67-006)	Textured Plaster Skim and Base Coat	Non-Friable	Non-Asbestos Non-Asbestos Non-Asbestos	2975-03-C61 2975-03-C62 2975-03-C63

Homogeneous Number	Location ID	Material	Friability	Asbestos Content and Type	Sample Number
Thermal Materials					
HT-01	-	Fibreglass Pipe Insulation	Friable	Non-Asbestos	-
HT-02	-	PVC	Non-Friable	Non-Asbestos	-
1958					
HT-58-05	2141 (1068)	Horsehair Pipe Insulation	Friable	Non-Asbestos	2975-03-T28
				Non-Asbestos	2975-03-T29
				Non-Asbestos	2975-03-T30
HT-58-06	2141 (1068)	Horsehair Pipe Fitting	Friable	Non-Asbestos	2975-03-T31
				Non-Asbestos	2975-03-T32
				Non-Asbestos	2975-03-T33
HT-58-10	2316 (2043)	Fibreglass with Cloth Wrap, Tar and Parging (Duct Insulation)	Friable	45% Chrysotile (Cloth Wrap)	2975-03-T34
				Not Analyzed	2975-03-T35
				Not Analyzed	2975-03-T36
1960					
HT-60-01	2093 (1019)	Pressed Cellulose with Black Paper Pipe Insulation	Friable	25% Chrysotile (Black Paper)	2975-03-T16
				Not Analyzed	2975-03-T17
				Not Analyzed	2975-03-T18
1962					
HT-62-01	2173 (1100)	Fibreglass with Cloth Wrap Pipe Insulation	Friable	Non-Asbestos	2975-03-T01
				Non-Asbestos	2975-03-T02
				Non-Asbestos	2975-03-T03
HT-62-04	2174 (1101)	Insulated Cement Fitting	Friable	65% Chrysotile	2975-03-T04
				Not Analyzed	2975-03-T05
				Not Analyzed	2975-03-T06
HT-62-05	2176 (1103)	Pressed Cellulose with Black Paper and Foil Wrap Pipe Insulation	Friable	Non-Asbestos	2975-03-T07
				Non-Asbestos	2975-03-T08
				Non-Asbestos	2975-03-T09
HT-62-07	2057 (B008)	Fibreglass with Black Paper and Foil Wrap Pipe Insulation	Friable	Non-Asbestos	2975-03-T10
				Non-Asbestos	2975-03-T11
				Non-Asbestos	2975-03-T12
HT-62-08	2057 (B008)	Fibreglass with Cloth, Black Paper and Foil Wrap Pipe Insulation	Friable	Non-Asbestos	2975-03-T13
				Non-Asbestos	2975-03-T14
				Non-Asbestos	2975-03-T15
1967					
HT-67-02	2066 (B017)	Fibreglass with Cloth Wrap Duct Insulation	Friable	Non-Asbestos	2975-03-T19
				Non-Asbestos	2975-03-T20
				Non-Asbestos	2975-03-T21
HT-67-06	-	Metal Jacketed Boiler Exhaust	Non-Friable	Asbestos-Containing	Not sampled to maintain integrated of product
HT-67-07	2073 (B023)	Grey Fibrous Pipe Insulation with Fibreglass Core and Cloth Wrap	Friable	55% Chrysotile	2975-03-T22
				Not Analyzed	2975-03-T23
				Not Analyzed	2975-03-T24
HT-67-09	2070 (B020)	Fibreglass with Black Paper & Tar	Friable	Non-Asbestos	2975-03-T25
				Non-Asbestos	2975-03-T26
				Non-Asbestos	2975-03-T27
HT-67-10	2304 (2031)	Cementitious Heat Box	Non-Friable	Asbestos-Containing	Not sampled to maintain integrated of product

Homogeneous Number	Location ID	Material	Friability	Asbestos Content and Type	Sample Number
Manufactured Materials					
HM-01	-	Vibration Gasket	Non-Friable	Asbestos-Containing	Not Sampled
HM-02	-	Silicone	Friable	Non-Asbestos	Not Sampled
HM-03	5853 (E62-007)	Paper (lights)	Friable	Asbestos-Containing	Not Sampled
1958					
HM-58-01	2105 (1032)	Brown Mastic	Non-Friable	Non-Asbestos	2975-03-M34
				Non-Asbestos	2975-03-M35
				Non-Asbestos	2975-03-M36
HM-58-02	2130 (1057)	1'x2' Perforated Cementitious Panel	Non-Friable	20% Chrysotile	2975-03-M37
				Not Analyzed	2975-03-M38
				Not Analyzed	2975-03-M39
HM-58-03	2114 (1041)	Black Sink Underlining	Non-Friable	10% Chrysotile	2975-03-M40
				Not Analyzed	2975-03-M41
				Not Analyzed	2975-03-M42
HM-58-04	2128 (1055)	Metallic Gold Sink Underlining	Non-Friable	10% Chrysotile	2975-03-M43
				Not Analyzed	2975-03-M44
				Not Analyzed	2975-03-M45
HM-58-05	2137 (1064)	Grey Caulking	Non-Friable	3% Chrysotile	2975-03-M46
				Not Analyzed	2975-03-M47
				Not Analyzed	2975-03-M48
HM-58-06	2136 (1063)	2'x2' Perforated Cementitious Panel	Non-Friable	20% Chrysotile	2975-03-M49
				Not Analyzed	2975-03-M50
				Not Analyzed	2975-03-M51
HM-58-07	2167 (1094)	Black Mastic on Concrete Floor	Non-Friable	Non-Asbestos	2975-03-M52
				Non-Asbestos	2975-03-M53
				Non-Asbestos	2975-03-M54
HM-58-08	5847 (E58-001)	White Caulking	Non-Friable	3% Chrysotile	2975-03-M55
				Not Analyzed	2975-03-M56
				Not Analyzed	2975-03-M57
HM-58-10	2315 (2042)	Black Board Adhesive	Non-Friable	10% Chrysotile	2975-03-M76
				Not Analyzed	2975-03-M77
				Not Analyzed	2975-03-M78
HM-58-11	2159 (1086)	Black Composite Stair Treads	Non-Friable	Non-Asbestos	2975-03-M58
				Non-Asbestos	2975-03-M59
				Non-Asbestos	2975-03-M60
HM-58-12	2293 (2020)	Brown Sound Dampening Pad	Non-Friable	Non-Asbestos	2975-03-M146
				Non-Asbestos	2975-03-M147
				Non-Asbestos	2975-03-M148
HM-58-13	2301 (2028)	Black Acid Resistant Counter Top	Non-Friable	Non-Asbestos	2975-03-M149
				Non-Asbestos	2975-03-M150
				Non-Asbestos	2975-03-M151
HM-58-15	2309 (2036)	White Sink Underlining	Non-Friable	Non-Asbestos	2975-03-M152
				Non-Asbestos	2975-03-M153
				Non-Asbestos	2975-03-M154
HM-58-E01	5850 (E58-004)	Exterior White Window Caulking	Non-Friable	3% Chrysotile	2975-03-M79
				Not Analyzed	2975-03-M80
				Not Analyzed	2975-03-M81
HM-58-E02	5850 (E58-004)	Exterior Grey Window Caulking	Non-Friable	3% Chrysotile	2975-03-M82
				Not Analyzed	2975-03-M83
				Not Analyzed	2975-03-M84

Homogeneous Number	Location ID	Material	Friability	Asbestos Content and Type	Sample Number
Manufactured Materials (Continued)					
1958					
HM-58-E03	5850 (E58-004)	Exterior Black Expansion Joint	Non-Friable	10% Chrysotile	2975-03-M85
				Not Analyzed	2975-03-M86
				Not Analyzed	2975-03-M87
1960					
HM-60-01	2091 (1017)	Metallic Gold Sink Underlining	Non-Friable	3% Chrysotile	2975-03-M61
				Not Analyzed	2975-03-M62
				Not Analyzed	2975-03-M63
HM-60-02	2099 (1025)	Perforated Cementitious Panel	Non-Friable	15% Chrysotile	2975-03-M64
				Not Analyzed	2975-03-M65
				Not Analyzed	2975-03-M66
HM-60-04	2096 (1022)	Smooth Cementitious Board	Non-Friable	25% Chrysotile	2975-03-M67
				Not Analyzed	2975-03-M68
				Not Analyzed	2975-03-M69
HM-60-E01	5849 (E60-003)	Exterior White Window Caulking	Non-Friable	3% Chrysotile	2975-03-M88
				Not Analyzed	2975-03-M89
				Not Analyzed	2975-03-M90
1962					
HM-62-01	2079 (1003)	Metallic Gold Sink Underlining	Non-Friable	5% Chrysotile	2975-03-M01
				Not Analyzed	2975-03-M02
				Not Analyzed	2975-03-M03
HM-62-02	2080 (1004)	Black Sound Dampening Pad	Non-Friable	Non-Asbestos	2975-03-M04
				Non-Asbestos	2975-03-M05
				Non-Asbestos	2975-03-M06
HM-62-03	1083 (1010)	Perforated Cementitious Panel	Non-Friable	20% Chrysotile	2975-03-M07
				Not Analyzed	2975-03-M08
				Not Analyzed	2975-03-M09
HM-62-04	2173 (1100)	Black Window Caulking	Non-Friable	Non-Asbestos	2975-03-M31
				Non-Asbestos	2975-03-M32
				Non-Asbestos	2975-03-M33
HM-62-05	2173 (1100)	Smooth Cementitious Board	Non-Friable	20% Chrysotile	2975-03-M10
				Not Analyzed	2975-03-M11
				Not Analyzed	2975-03-M12
HM-62-06	2173 (1100)	Grey Caulking	Non-Friable	2% Chrysotile	2975-03-M13
				Not Analyzed	2975-03-M14
				Not Analyzed	2975-03-M15
HM-62-07	2173 (B005)	Incinerator Cement	Non-Friable	Non-Asbestos	2975-03-M16
				Non-Asbestos	2975-03-M17
				Non-Asbestos	2975-03-M18
HM-62-08	2173 (B005)	Incinerator Brick	Non-Friable	Asbestos-Containing	Not Sampled
HM-62-09	2057 (B008)	Drywall Debris	Friable	Non-Asbestos	2975-03-M19
				Non-Asbestos	2975-03-M20
				Non-Asbestos	2975-03-M21
HM-62-10	2198 (1125)	Black Acid Resistant Counter Top	Non-Friable	Non-Asbestos	2975-03-M22
				Non-Asbestos	2975-03-M23
				Non-Asbestos	2975-03-M24
HM-62-11	2201 (1128)	White Caulking	Non-Friable	Non-Asbestos	2975-03-M25
				Non-Asbestos	2975-03-M26
				Non-Asbestos	2975-03-M27
HM-62-12	2216 (1143)	Fire Brick	Non-Friable	Non-Asbestos	2975-03-M28
				Non-Asbestos	2975-03-M29
				Non-Asbestos	2975-03-M30

Homogeneous Number	Location ID	Material	Friability	Asbestos Content and Type	Sample Number
Manufactured Materials (Continued)					
1962					
HM-62-13	2274 (2001)	Beige Caulking	Non-Friable	2% Chrysotile	2975-03-M70
				Not Analyzed	2975-03-M71
				Not Analyzed	2975-03-M72
HM-62-14	2278 (2005)	Black Sink Underlining	Non-Friable	2% Chrysotile	2975-03-M73
				Not Analyzed	2975-03-M74
				Not Analyzed	2975-03-M75
HM-62-15	-	Plastic/Fibreglass Window Panel	Non-Friable	Non-Asbestos	Not Sampled
HM-62-E01	5848 (E62-002)	Exterior White Window Caulking	Non-Friable	3% Chrysotile	2975-03-M91
				Not Analyzed	2975-03-M92
				Not Analyzed	2975-03-M93
1965					
HM-65-E01	5851 (E65-005)	Exterior White Window Caulking	Non-Friable	3% Chrysotile	2975-03-M94
				Not Analyzed	2975-03-M95
				Not Analyzed	2975-03-M96
1967					
HM-67-01	2072 (B022)	Texture Coat on Concrete	Non-Friable	3% Chrysotile	2975-03-M97
				Not Analyzed	2975-03-M98
				Not Analyzed	2975-03-M99
HM-67-02	2072 (B022)	Metallic Gold Sink Underlining	Non-Friable	5% Chrysotile	2975-03-M100
				Not Analyzed	2975-03-M101
				Not Analyzed	2975-03-M102
HM-67-03	2076 (B026)	Fibreboard	Non-Friable	Non-Asbestos	2975-03-M103
				Non-Asbestos	2975-03-M104
				Non-Asbestos	2975-03-M105
HM-67-05	2075 (B025)	Boiler Gasket	Non-Friable	65% Chrysotile	2975-03-M106
				Not Analyzed	2975-03-M107
				Not Analyzed	2975-03-M108
HM-67-06	-	Cementitious Pipe	Non-Friable	Asbestos-Containing	Not Sampled
HM-67-08	2222 (1149)	Theatrical Curtain	Non-Friable	Non-Asbestos	2975-03-M109
				Non-Asbestos	2975-03-M110
				Non-Asbestos	2975-03-M111
HM-67-09	2228 (1155)	Fire Brick in Kiln	Non-Friable	Non-Asbestos	2975-03-M112
				Non-Asbestos	2975-03-M113
				Non-Asbestos	2975-03-M114
HM-67-10	2235 (1162)	Light Green Spray-on Fireproofing	Friable	Non-Asbestos	2975-03-M115
				Non-Asbestos	2975-03-M116
				Non-Asbestos	2975-03-M117
	2265 (1192)			Non-Asbestos	2975-03-M118
				Non-Asbestos	
				Non-Asbestos	
	2235 (1162)			Non-Asbestos	2975-03-M119
				Non-Asbestos	2975-03-M120
				Non-Asbestos	2975-03-M121
HM-67-11	2353 (2080)	Brown Duct Caulking	Non-Friable	2%Chrysotile / 5% Chrysotile	2975-03-M122
				Not Analyzed	2975-03-M123
				Not Analyzed	2975-03-M124
HM-67-12	2347 (2074)	Grey Window Caulking	Non-Friable	Non-Asbestos	2975-03-M125
				Non-Asbestos	2975-03-M126
				Non-Asbestos	2975-03-M127

Homogeneous Number	Location ID	Material	Friability	Asbestos Content and Type	Sample Number
Manufactured Materials (Continued)					
1967					
HM-67-14	-	Fume Hood Cementitious	Non-Friable	Asbestos-Containing	Not Sampled
HM-67-15	2332 (2059)	Lab Use Gasket	Non-Friable	Non-Asbestos	2975-03-M128
				Non-Asbestos	2975-03-M129
				Non-Asbestos	2975-03-M130
HM-67-16	2332 (2059)	Wire Gauze	Non-Friable	Non-Asbestos	2975-03-M131
				Non-Asbestos	2975-03-M132
				Non-Asbestos	2975-03-M133
HM-67-17	2238 (1165)	Dark Grey Window Caulking	Non-Friable	4% Chrysotile	2975-03-M134
				Not Analyzed	2975-03-M135
				Not Analyzed	2975-03-M136
HM-67-18	2354 (2081)	Texture Coat on Drywall	Non-Friable	Non-Asbestos	2975-03-M137
				Non-Asbestos	2975-03-M138
				Non-Asbestos	2975-03-M139
HM-67-19	2323 (2050)	Grey Spray-on Fireproofing	Friable	Non-Asbestos	2975-03-M155
				Non-Asbestos	2975-03-M156
				Non-Asbestos	2975-03-M157
				Non-Asbestos	2975-03-M158
				Non-Asbestos	2975-03-M159
				Non-Asbestos	2975-03-M160
				Non-Asbestos	2975-03-M161
HM-67-E-01	5852 (E67-006)	Exterior White Caulking at Windows and Doors	Non-Friable	Non-Asbestos	2975-03-M140
				Non-Asbestos	2975-03-M141
				Non-Asbestos	2975-03-M142
HM-67-E-02	5852 (E67-006)	Exterior Pink Caulking	Non-Friable	Non-Asbestos	2975-03-M143
				Non-Asbestos	2975-03-M144
				Non-Asbestos	2975-03-M145

The results of the assessment and analysis indicate that **fifty-one (51)** homogeneous materials contain asbestos minerals. A summary of the asbestos-containing materials, their quantities and locations within Ancaster High School are presented below in **Table 2**. A log of photographs containing the materials identified within the school can be found within **Table 3**.

Table 2 – Summary of Material Locations within Ancaster High School

Table Notes:

1. Shading of homogeneous materials indicates asbestos minerals were detected above 0.5%.
2. Complete laboratory results are provided in Appendix A.
3. Refer to Appendix B – Individual Functional Space forms for material quantities.

Client ID and Building Era	OESN Functional Space Number and Location Identification	Material	Asbestos Content and Type	Homogeneous Number
Basement				
2050 (1962)	B001 / Entry Corridor & Stairs at Boiler Room #2	Smooth Plaster Skim and Base Coat (wall)	Non-Asbestos	HW-62-B-01
		Textured Plaster Skim and Base Coat (ceiling)	10% Chrysotile	HC-62-01
		Fibreglass with Cloth Wrap Pipe Insulation	Non-Asbestos	HT-62-01
		Insulated Cement Fittings	65% Chrysotile	HT-62-04
2051 (1962)	B002 / Track Supply Room	Smooth Plaster Skim and Base Coat (walls)	Non-Asbestos	HW-62-B-01
		Smooth Plaster Skim and Base Coat (ceiling)	Non-Asbestos	HC-62-B-02
		Fibreglass with Cloth Wrap Pipe Insulation	Non-Asbestos	HT-62-01
		Insulated Cement Fittings	65% Chrysotile	HT-62-04
2052 (1962)	B003 / Boiler Room #2	Smooth Plaster Skim and Base Coat (walls)	Non-Asbestos	HW-62-B-01
		Smooth Plaster Base and Skim Coat (ceiling)	Non-Asbestos	HC-62-B-02
		Fibreglass with PVC (new in 2005-2007)	Non-Asbestos	HT-01
2053 (1962)	B004 / Compressor Room at Boiler Room #2	Fibreglass with PVC (new in 2005-2007)	Non-Asbestos	HT-01
2054 (1962)	B005 / Incinerator Room	Pressed Cellulose with Black Paper Pipe Insulation	25% Chrysotile	HT-60-01
		Insulated Cement Fittings	65% Chrysotile	HT-62-04
		Incinerator Brick	Asbestos-Containing	HM-62-08
		Incinerator Cement	Non-Asbestos	HM-62-07
2055 (1962)	B006 / Football Room	Pressed Cellulose with Black Paper Pipe Insulation	25% Chrysotile	HT-60-01
		Insulated Cement Fittings	65% Chrysotile	HT-62-04
2056 (1962)	B007 / Cage in Football Room	-	-	-
2057 (1962)	B008 / Rifle Range	Fibreglass with Black Paper and Foil Wrap Pipe Insulation	Non-Asbestos	HT-62-07
		Insulated Cement Fittings	65% Chrysotile	HT-62-04
		Fibreglass with Cloth, Black Paper and Foil Wrap Pipe Insulation	Non-Asbestos	HT-62-08
		Drywall Debris	Non-Asbestos	HM-62-09
2058 (1962)	B009 / Theatre Storage and Work Shop	Fibreglass with Cloth Wrap Pipe Insulation	Non-Asbestos	HT-62-01

Client ID and Building Era	OESN Functional Space Number and Location Identification	Material	Asbestos Content and Type	Homogeneous Number
Basement (Continued)				
2059 (1962)	B010 / Store Room Records	Fibreglass with Cloth Wrap Pipe Insulation	Non-Asbestos	HT-62-01
2060 (1967)	B011 / South Stairwell	Floor Tile	Chrysotile	HF-02
		Smooth Plaster Skim and Base Coat (walls)	Non-Asbestos	HW-67-B-02
		Smooth Plaster Skim and Base Coat with Mesh (ceiling)	Non-Asbestos	HC-67-B-01
2061 (1967)	B012 / Dressing Room "A"	Floor Tile	Chrysotile	HF-02
		Ceiling tile- 2'x4' Strata Dot	Non-Asbestos	HC-62-03
		Fibreglass with PVC Jacket and White Paper Pipe Insulation (below and above drop ceiling)	Non-Asbestos	HT-01
2062 (1967)	B013 / Mechanical Room in Dressing Room "B"	Floor Tile	Chrysotile	HF-02
		Fibreglass with PVC Jacket and White Paper Pipe Insulation	Non-Asbestos	HT-01
		Vibration Gaskets	Asbestos-Containing	HM-01
2063 (1967)	B014 / Washroom in Dressing Room "A"	Ceiling Tile – 2'x4' Strata Dot	Non-Asbestos	HC-62-03
		Fibreglass with PVC Jacket and White Paper Pipe Insulation	Non-Asbestos	HT-01
2064 (1967)	B015 / Dressing Room "B"	Floor Tile	Chrysotile	HF-02
		Ceiling Tile – 2'x4' Strata Dot	Non-Asbestos	HC-62-03
		Fibreglass with PVC Jacket and White Paper Pipe Insulation (above drop ceiling)	Non-Asbestos	HT-01
2065 (1967)	B016 / Washroom in Change Room "B"	Ceiling Tile – 2'x4' Strata Dot	Non-Asbestos	HC-62-03
2066 (1967)	B017 / Rehearsal Room	Drywall and Joint Compound (wall)	Non-Asbestos	HW-67-B-01
		Ceiling Tile – 2'x4' Strata Dot	Non-Asbestos	HC-62-03
		Fibreglass with PVC Jacket and White Paper Pipe Insulation (below and above drop ceiling)	Non-Asbestos	HT-01
		Fibreglass with Cloth Wrap Duct Insulation	Non-Asbestos	HT-67-02
		Black Board Adhesive	10% Chrysotile	HM-58-10

Client ID and Building Era	OESN Functional Space Number and Location Identification	Material	Asbestos Content and Type	Homogeneous Number
Basement (Continued)				
2067 (1967)	B017A / Ticket Booth	Drywall and Joint Compound (wall)	Non-Asbestos	HW-67-B-01
		Ceiling Tile – 2'x4' Strata Dot	Non-Asbestos	HC-62-03
		Fibreglass with PVC Jacket and White Paper Pipe Insulation (below and above drop ceiling)	Non-Asbestos	HT-01
		Fibreglass with Cloth Wrap Duct Insulation	Non-Asbestos	HT-67-02
2068 (1967)	B018 / Stairwell at Rehearsal Room North	Floor Tile	Chrysotile	HF-02
		Smooth Plaster Skim and Base Coat with Drywall (ceiling)	*Unable to sample due to height restriction	HC-67-07
2069 (1967)	B019 / Corridor at Orchestra Pit	Floor Tile	Chrysotile	HF-02
		Ceiling Tile – 2'x4' Strata Dot	Non-Asbestos	HC-62-03
		Ceiling Tile – 2'x4' Deep Fissure with Dot	Non-Asbestos	HC-62-05
		Ceiling Tile – 2'x4' Deep Fissure on 4' with Dot	Non-Asbestos	HC-62-06
2070 (1967)	B020 / Stairs & Entry at Dark Room	Floor Tile	Chrysotile	HF-02
		Textured Plaster Skim and Base Coat with Mesh (ceiling)	Non-Asbestos	HC-67-B-02
		Smooth Plaster Skim and Base Coat with Mesh (ceiling)	Non-Asbestos	HC-67-B-01
		Ceiling Tile – 2'x4' Fibrous Swirl	Non-Asbestos	HC-67-03
		Ceiling Tile – 2'x4' Textured Large Dot	Non-Asbestos	HC-67-02
		Ceiling Tile – 2'x4' Deep Fissure with Dot	Non-Asbestos	HC-62-05
		Ceiling Tile – 2'x4' Deep Fissure on 4' with Dot	Non-Asbestos	HC-62-06
		Ceiling Tile – 2'x4' Strata Dot	Non-Asbestos	HC-62-03
		Fibreglass with Black Paper and Tar Pipe Insulation	Non-Asbestos	HT-67-09
		Insulated Cement Fittings	65% Chrysotile	HT-62-04
2071 (1967)	B021 / Corridor at Boiler Room and Dark Room	Cementitious Pipe	Asbestos-Containing	HM-67-06
		Ceiling Tile – 2'x4' Strata Dot	Non-Asbestos	HC-62-03
		Fibreglass with White Paper Pipe Insulation	Non-Asbestos	HT-01
		Fibreglass with Canvas Wrap Pipe Insulation	Non-Asbestos	HT-01
		Insulated Cement Fittings	65% Chrysotile	HT-62-04
		Fibreglass with Foil Wrap	Non-Asbestos	HT-01

Client ID and Building Era	OESN Functional Space Number and Location Identification	Material	Asbestos Content and Type	Homogeneous Number
Basement (Continued)				
2072 (1967)	B022 / Dark Room	Texture Coat on Concrete (wall)	3% Chrysotile	HM-67-01
		Ceiling Tile – 2'x4' Textured Large Dot	Non-Asbestos	HC-67-02
		Fibreglass with Canvas Wrap	Non-Asbestos	HT-01
		Insulated Cement Fittings	65% Chrysotile	HT-62-04
		Cementitious Pipe	Asbestos-Containing	HM-67-06
		Metallic Gold Sink Underlining	5% Chrysotile	HM-67-02
2073 (1967)	B023 / Entry to High Voltage Vault	Fibreglass with White Paper Pipe Insulation	Non-Asbestos	HT-01
		Grey Fibrous Pipe Insulation with Fibreglass Core and Cloth Wrap	55% Chrysotile	HT-67-07
2074 (1967)	B024 / High Voltage Vault	Cementitious Pipe	Asbestos-Containing	HM-67-06
2075 (1967)	B025 / Boiler Room	Fibreglass with PVC Pipe Insulation	Non-Asbestos	HT-01
		Metal Jacketed Boiler Exhaust	Asbestos-Containing	HT-67-06
		Boiler Gasket	65% Chrysotile	HM-67-05
2076 (1967)	B026 / Equipment Service	Floor Tile (Stored)	Chrysotile	HF-02
		Drywall (wall)	Non-Asbestos	HW-67-B-03
		Ceiling Tile – 2'x4' Strata Dot (stored)	Non-Asbestos	HC-62-03
		Fibreglass with Cloth Wrap Pipe Insulation	Non-Asbestos	HT-62-01
		Insulated Cement Fittings	65% Chrysotile	HT-62-04
		Vibration Gaskets	Asbestos-Containing	HM-01
		Fibreboard	Non-Asbestos	HM-67-03
		Smooth Cementitious Board (Stored)	20% Chrysotile	HM-62-05
2077 (1967)	B027 / Equipment Service Storage Room	*Unable to access at the time of inspection.		

Client ID and Building Era	OESN Functional Space Number and Location Identification	Material	Asbestos Content and Type	Homogeneous Number
First Floor				
1081 (1962)	1001 / Stairs and Entry East	Smooth Plaster Skim and Base Coat (wall)	2% Chrysotile	HW-62-01
		Textured Plaster Skim and Base Coat with Drywall (ceiling)	10% Chrysotile	HC-62-01
		Smooth Plaster Skim and Base Coat with Drywall (ceiling)	Non-Asbestos	HC-62-02
		Perforated Cementitious Panel (suspect at first landing to second floor)	20% Chrysotile	HM-62-03
2078 (1962)	1002 / Math Room	Floor Tile	Chrysotile	HF-01
		Smooth Plaster Skim and Base Coat (wall)	2% Chrysotile	HW-62-01
		Textured Plaster Skim and Base Coat with Drywall (ceiling)	10% Chrysotile	HC-62-01
		Black Board Adhesive	10% Chrysotile	HM-58-10
2079 (1962)	1003 / Room 115	Floor Tile	Chrysotile	HF-01
		Smooth Plaster Skim and Base Coat (walls)	2% Chrysotile	HW-62-01
		Textured Plaster Skim and Base Coat with Drywall (ceiling)	10% Chrysotile	HC-62-01
		Metallic Gold Sink Underlining	5% Chrysotile	HM-62-01
		Black Board Adhesive	10% Chrysotile	HM-58-10
2080 (1962)	1004 / Room 114	Floor Tile	Chrysotile	HF-01
		Floor Tile	Chrysotile	HF-02
		Smooth Plaster Skim and Base Coat (walls)	2% Chrysotile	HW-62-01
		Textured Plaster Skim and Base Coat with Drywall (ceiling)	10% Chrysotile	HC-62-01
		Black Sound Dampening Pad	Non-Asbestos	HM-62-02
		Black Board Adhesive	10% Chrysotile	HM-58-10
2081 (1962)	1005 / Physical Therapy Room	Floor Tile	Chrysotile	HF-01
		Smooth Plaster Skim and Base Coat (walls)	2% Chrysotile	HW-62-01
		Textured Plaster Skim and Base Coat with Drywall (ceiling)	10% Chrysotile	HC-62-01
2082 (1962)	1006 / Washroom in Physical Therapy Room	Smooth Plaster Skim and Base Coat with Drywall (Ceiling)	Non-Asbestos	HC-62-02
2083 (1962)	1007 / Corridor at Commercial Director's Office	Floor Tile	Chrysotile	HF-01
		Smooth Plaster Base and Skim Coat (walls)	2% Chrysotile	HW-62-01
		Textured Plaster Base and Skim Coat with Drywall (ceiling)	10% Chrysotile	HC-62-01

Client ID and Building Era	OESN Functional Space Number and Location Identification	Material	Asbestos Content and Type	Homogeneous Number
First Floor (Continued)				
2084 (1962)	1008 / Storage at Commercial Director's Office	Floor Tile	Chrysotile	HF-01
		Smooth Plaster Skim and Base Coat (walls)	2% Chrysotile	HW-62-01
		Textured Plaster Skim and Base Coat with Drywall (ceiling)	10% Chrysotile	HC-62-01
2085 (1962)	1009 / Commercial Director's Office	Floor Tile	Chrysotile	HF-01
		Smooth Plaster Skim and Base Coat (walls)	2% Chrysotile	HW-62-01
		Textured Plaster Skim and Base Coat with Drywall (ceiling)	10% Chrysotile	HC-62-01
1083 (1962)	1010 / North-South Corridor	Smooth Plaster Skim and Base Coat (walls)	2% Chrysotile	HW-62-01
		Perforated Cementitious Panel (over lockers)	20% Chrysotile	HM-58-02
		Textured Plaster Skim and Base Coat with Drywall (ceiling)	10% Chrysotile	HC-62-01
1082 (1962)	1011 / South Stairwell	Smooth Plaster Skim and Base Coat (walls)	2% Chrysotile	HW-62-01
		Textured Plaster Skim and Base Coat with Drywall (ceiling)	10% Chrysotile	HC-62-01
		Smooth Cementitious Board (suspect at windows)	25% Chrysotile	HM-60-04
2086 (1960)	1012 / Boy's Washroom	Textured Plaster Skim and Base Coat with Drywall (ceiling)	5% Chrysotile	HC-60-01
2087 (1960)	1013 / Electrical Room	Textured Plaster Skim and Base Coat with Drywall (ceiling)	5% Chrysotile	HC-60-01
2088 (1960)	1014 / Room 112	Floor Tile	Chrysotile	HF-02
		Smooth Plaster Skim and Base Coat (walls)	Non-Asbestos	HW-60-03
		Textured Plaster Skim and Base Coat with Drywall (ceiling)	5% Chrysotile	HC-60-01
		Black Board Adhesive	10% Chrysotile	HM-58-10
2089 (1960)	1015 / Room 110	Floor Tile	Chrysotile	HF-01
		Floor Tile	Chrysotile	HF-02
		Smooth Plaster Base and Skim Coat (walls)	Non-Asbestos	HW-60-03
		Textured Plaster Base and Skim Coat with Drywall (ceiling)	5% Chrysotile	HC-60-01
		Black Board Adhesive	10% Chrysotile	HM-58-10

Client ID and Building Era	OESN Functional Space Number and Location Identification	Material	Asbestos Content and Type	Homogeneous Number
First Floor (Continued)				
2090 (1960)	1016 / Room 113	Floor Tile	Chrysotile	HF-02
		Smooth Plaster Base and Skim Coat (walls)	Non-Asbestos	HW-60-03
		Textured Plaster Base and Skim Coat with Drywall (ceiling)	5% Chrysotile	HC-60-01
		Black Board Adhesive	10% Chrysotile	HM-58-10
2091 (1960)	1017 / Office Between 1016 and 1018	Floor Tile	Chrysotile	HF-02
		Smooth Plaster Base and Skim Coat (walls)	Non-Asbestos	HW-60-03
		Textured Plaster Base and Skim Coat with Drywall (ceiling)	5% Chrysotile	HC-60-01
		Metallic Gold Sink Underlining	3% Chrysotile	HM-60-01
2092 (1960)	1018 / Room 109	Floor Tile	Chrysotile	HF-02
		Smooth Plaster Skim and Base Coat (wall)	Non-Asbestos	HW-60-03
		Textured Plaster skim and Base Coat with Drywall (ceiling)	5% Chrysotile	HC-60-01
		Black Board Adhesive	10% Chrysotile	HM-58-10
2093 (1960)	1019 / Room 108	Textured Plaster Base and Skim Coat with Drywall (ceiling)	5% Chrysotile	HC-60-01
		Pressed Cellulose with Black Paper Pipe Insulation	25% Chrysotile	HT-60-01
		Insulated Cement Fittings	65% Chrysotile	HT-62-04
		Black Board Adhesive	10% Chrysotile	HM-58-10
2094 (1960)	1020 / Storage Closet	Floor Tile	Chrysotile	HF-02
		Drywall and Joint Compound (walls)	Non-Asbestos	HW-60-04
		Textured Plaster Base and Skim Coat with Drywall (ceiling)	5% Chrysotile	HC-60-01
		Pressed Cellulose with Black Paper Pipe Insulation	25% Chrysotile	HT-60-01
		Insulated Cement Fittings	65% Chrysotile	HT-62-04
2095 (1960)	1021 / Custodial Storage	Floor Tile	Chrysotile	HF-02
		Smooth Plaster Base and Skim Coat (walls)	Non-Asbestos	HW-60-03
		Drywall with Joint Compound (walls)	Non-Asbestos	HW-60-04
		Smooth Cementitious Panel	25% Chrysotile	HM-62-05
		Textured Plaster Base and Skim coat with Drywall (ceiling)	5% Chrysotile	HC-60-01
2096 (1960)	1022 / Copy Room	Floor Tile	Chrysotile	HF-02
		Smooth Cementitious Panel	25% Chrysotile	HM-62-05
		Drywall and Joint Compound (walls)	Non-Asbestos	HW-60-04
		Textured Plaster Skim and Base Coat with Drywall (ceiling)	5% Chrysotile	HC-60-01



Client ID and Building Era	OESN Functional Space Number and Location Identification	Material	Asbestos Content and Type	Homogeneous Number
First Floor (Continued)				
2097 (1960)	1023 / Copy Office	Floor Tile	Chrysotile	HF-01
		Floor Tile	Chrysotile	HF-02
		Drywall and Joint Compound (wall)	Non-Asbestos	HW-60-04
		Smooth Cementitious Panel	25% Chrysotile	HM-62-05
		Smooth Plaster Base and Skim Coat (walls)		HW-60-03
2098 (1960)	1024 / Room 107	Textured Plaster Base and Skim Coat with Drywall (ceiling)	5% Chrysotile	HC-60-01
		Floor Tile	Chrysotile	HF-01
		Smooth Plaster Skim and Base Coat (walls)	Non-Asbestos	HW-60-03
		Textured Plaster Skim and Base Coat with Drywall (ceiling)	5% Chrysotile	HC-60-01
2099 (1960)	1025 / Corridor East to West	Black Board Adhesive	10% Chrysotile	HM-58-10
		Drywall and Joint Compound (wall)	Non-Asbestos	HW-60-04
		Textured Plaster Base and Skim Coat with Drywall (ceiling)	5% Chrysotile	HC-60-01
1084 (1958)	1026 / Stairs and Entry at Room 106	Perforated Cementitious Panel	20% Chrysotile	HM-60-02
		Textured Plaster Skim and Base Coat (walls)	Non-Asbestos	HW-58-01
		Smooth Plaster Skim and Base coat (walls)	Non-Asbestos	HW-58-02
2100 (1958)	1027/Room 106	Smooth Plaster Skim and Base Coat with Drywall (ceiling)	Non-Asbestos	HC-58-01
		Floor Tile	Chrysotile	HF-01
		Textured Plaster Base and Skim Coat (wall)	Non-Asbestos	HW-58-01
		Smooth Plaster Base and Skim Coat (wall)	Non-Asbestos	HW-58-02
		Smooth Cementitious Panel	25% Chrysotile	HW-58-03
		Smooth Plaster Skim and Base Coat with Drywall (ceiling)	Non-Asbestos	HC-58-01
		Ceiling Tile – 1'x1' Random Dot	Non-Asbestos	HC-58-02
		Black Board Adhesive	10% Chrysotile	HM-58-10

Client ID and Building Era	OESN Functional Space Number and Location Identification	Material	Asbestos Content and Type	Homogeneous Number
First Floor (Continued)				
2101 (1958)	1028 / Geography- History Office	Floor Tile	Chrysotile	HF-01
		Floor Tile	Chrysotile	HF-02
		Textured Plaster Skim and Base Coat (wall)	Non-Asbestos	HW-58-01
		Smooth Plaster Skim and Base Coat (wall)	Non-Asbestos	HW-58-02
		Smooth Cementitious Panel	25% Chrysotile	HW-58-03
		Smooth Plaster Skim and Base Coat with Drywall (ceiling)	Non-Asbestos	HC-58-01
		Ceiling Tile – 1'x1' Random Dot	Non-Asbestos	HC-58-02
2102 (1958)	1029 / Room 105	Floor Tile	Chrysotile	HF-01
		Smooth Plaster Base and Skim Coat (wall)	Non-Asbestos	HW-58-02
		Smooth Plaster Base and Skim Coat with Drywall (ceiling)	Non-Asbestos	HC-58-01
		Ceiling Tile – 1'x1' Random Dot	Non-Asbestos	HC-58-02
		Black Board Adhesive	10% Chrysotile	HM-58-10
2103 (1958)	1030 / Caretaker Tool Room	Floor Tile	Chrysotile	HF-02
		Drywall and Joint Compound (wall)	Non-Asbestos	HW-58-04
		Smooth Plaster Base and Skim Coat (wall)	Non-Asbestos	HW-58-02
		Textured Plaster Base and Skim Coat (wall)	Non-Asbestos	HW-58-01
		Ceiling Tile – 2'x4' Strata Dot	Non-Asbestos	HC-58-03
		Smooth Plaster Skim and Base Coat with Drywall (ceiling)	Non-Asbestos	HC-58-01
		Ceiling Tile – 1'x1' Random Dot	Non-Asbestos	HC-58-02
2104 (1958)	1031 / Caretaker Office	Floor Tile	Chrysotile	HF-02
		Textured Plaster Skim and Base Coat (wall)	Non-Asbestos	HW-58-01
		Smooth Plaster Skim and Base Coat (wall)	Non-Asbestos	HW-58-02
		Smooth Cementitious Panel	25% Chrysotile	HW-58-03
		Drywall and Joint Compound (wall)	Non-Asbestos	HW-58-04
		Ceiling Tile – 2'x4' Strata Dot	Non-Asbestos	HC-58-03
		Smooth Plaster Skim and Base Coat with Drywall(ceiling)	Non-Asbestos	HC-58-01
		Ceiling Tile – 1'x1' Random Dot	Non-Asbestos	HC-58-02

Client ID and Building Era	OESN Functional Space Number and Location Identification	Material	Asbestos Content and Type	Homogeneous Number
First Floor (Continued)				
2105 (1958)	1032 / Caretaker Break Room	Floor Tile	Chrysotile	HF-02
		Textured Plaster Skim and Base Coat (wall)	Non-Asbestos	HW-58-01
		Smooth Plaster Skim and Base Coat (wall)	Non-Asbestos	HW-58-02
		Drywall And Joint Compound (wall)	Non-Asbestos	HW-58-04
		Smooth Cementitious Panel	25% Chrysotile	HW-58-03
		Ceiling Tile - 2'x4' Strata Dot	Non-Asbestos	HC-58-03
		Ceiling Tile - 1'x1' Random Dot	Non-Asbestos	HC-58-02
		Smooth Plaster Skim and Base Coat With Drywall (ceiling)	Non-Asbestos	HC-58-01
		Brown Mastic	Non-Asbestos	HM-58-01
2106 (1958)	1033 / Woman's Washroom	Smooth Plaster Skim and Base Coat (wall)	Non-Asbestos	HW-58-02
		Smooth Plaster Skim and Base Coat with Drywall (ceiling)	Non-Asbestos	HC-58-01
		Brown Mastic	Non-Asbestos	HM-58-01
2107 (1958)	1034 / Custodial Slop Sink Room	Floor Tile	Chrysotile	HF-02
		Smooth Plaster Skim and Base Coat (wall)	Non-Asbestos	HW-58-02
		Textured Plaster Skim and Base Coat (wall)	Non-Asbestos	HW-58-01
		Smooth Plaster Skim and Base Coat With Drywall (ceiling)	Non-Asbestos	HC-58-01
		Ceiling Tile-2'x4' Strata Dot	Non-Asbestos	HC-58-03
		Pressed Cellulose with Black Paper Pipe Insulation	25% Chrysotile	HT-60-01
		1' x 2' Perforated Cementitious Panel	20% Chrysotile	HM-58-02
2108 (1958)	1035 / Entry at Custodial Area	Floor Tile	Chrysotile	HF-02
		Smooth Plaster Skim and Base Coat (wall)	Non-Asbestos	HW-58-02
		Textured Plaster Skim and Base Coat (wall)	Non-Asbestos	HW-58-01
		Smooth Plaster Skim and Base Coat with Drywall (ceiling)	Non-Asbestos	HC-58-01
		Pressed Cellulose with Black Paper Pipe Insulation	25% Chrysotile	HT-60-01
		Insulated Cement Fittings	65% Chrysotile	HT-62-04

Client ID and Building Era	OESN Functional Space Number and Location Identification	Material	Asbestos Content and Type	Homogeneous Number
First Floor (Continued)				
2109 (1958)	1036 / Boy's Washroom	Smooth Plaster Skim and Base Coat (wall)	Non-Asbestos	HW-58-02
		Smooth Plaster Skim and Base Coat with Drywall (ceiling)	Non-Asbestos	HC-58-01
2110 (1958)	1037 / Room 103	Floor Tile	Chrysotile	HF-01
		Floor Tile	Chrysotile	HF-02
		Textured Plaster Skim and Base Coat (wall)	Non-Asbestos	HW-58-01
		Smooth Plaster Skim and Base Coat (wall)	Non-Asbestos	HW-58-02
		Smooth Plaster Skim and Base Coat with Drywall (ceiling)	Non-Asbestos	HC-58-01
		Ceiling Tile-1'x1' Random Dot (ceiling)	Non-Asbestos	HC-58-02
		Ceiling Tile-1'x1' Strata Dot (ceiling)	Non-Asbestos	HC-58-05
		Ceiling Tile-1'x1' Solid Marble Pattern (ceiling)	Non-Asbestos	HC-58-06
		Black Board Adhesive	10% Chrysotile	HM-58-10
2111 (1958)	1038 / Room 101	Floor Tile	Chrysotile	HF-01
		Smooth Plaster Skim and Base Coat (wall)	Non-Asbestos	HW-58-02
		Textured Plaster Skim and Base Coat (wall)	Non-Asbestos	HW-58-01
		Smooth Plaster Skim and Base Coat with Drywall (ceiling)	Non-Asbestos	HC-58-01
		Ceiling Tile-1'x1' Random Dot	Non-Asbestos	HC-58-02
		Black Board Adhesive	10% Chrysotile	HM-58-10
2112 (1958)	1039 / Room 104	Floor Tile	Chrysotile	HF-01
		Textured Plaster Skim and Base Coat (wall)	Non-Asbestos	HW-58-01
		Smooth Plaster Skim and Base Coat (wall)	Non-Asbestos	HW-58-02
		Smooth Plaster Skim and Base Coat with Drywall (ceiling)	Non-Asbestos	HC-58-01
		Ceiling Tile-1'x1' Random Dot (ceiling)	Non-Asbestos	HC-58-02
		Black Board Adhesive	10% Chrysotile	HM-58-10

Client ID and Building Era	OESN Functional Space Number and Location Identification	Material	Asbestos Content and Type	Homogeneous Number
First Floor (Continued)				
2113 (1958)	1040 / Teacher's Lounge	Textured Plaster Skim and Base Coat (wall)	Non-Asbestos	HW-58-01
		Smooth Plaster Skim and Base Coat (wall)	Non-Asbestos	HW-58-02
		Smooth Plaster Skim and Base Coat with Drywall (ceiling)	Non-Asbestos	HC-58-01
2114 (1958)	1041 / Faculty Lunch Room	Textured Plaster Skim and Base Coat (wall)	Non-Asbestos	HW-58-01
		Smooth Plaster Skim and Base Coat (wall)	Non-Asbestos	HW-58-02
		Smooth Plaster Skim and Base Coat with Drywall (ceiling)	Non-Asbestos	HC-58-01
		Black Sink Underlining	10% Chrysotile	HM-58-03
		Black Board Adhesive	10% Chrysotile	HM-58-10
2115 (1958)	1042 / Teacher's Coat Room	Smooth Plaster Skim and Base Coat (wall)	Non-Asbestos	HW-58-02
		Smooth Plaster Skim and Base Coat with Drywall (ceiling)	Non-Asbestos	HC-58-01
2116 (1958)	1043 / Staff Washroom at Coat Room	Smooth Plaster Skim and Base Coat with Drywall (ceiling)	Non-Asbestos	HC-58-01
		Pressed Cellulose with Black Paper Pipe Insulation	25% Chrysotile	HT-60-01
2117 (1958)	1044 / Mail Room	Smooth Plaster Skim and Base Coat (wall)	Non-Asbestos	HW-58-02
		Smooth Cementitious Panel	25% Chrysotile	HW-58-03
		Smooth Plaster Skim and Base Coat with Drywall (ceiling)	Non-Asbestos	HC-58-01
2118 (1958)	1045 / Entry Corridor to Mail Room	Smooth Plaster Skim and Base Coat (wall)	Non-Asbestos	HW-58-02
		Smooth Plaster Skim and Base Coat with Drywall (ceiling)	Non-Asbestos	HC-58-01
2119 (1958)	1046 / Staff Ladies Washroom Foyer	Floor Tile	Chrysotile	HF-02
		Smooth Plaster Skim and Base Coat with Drywall (ceiling)	Non-Asbestos	HC-58-01
2120 (1958)	1047 / Staff Ladies Washroom	Floor Tile	Chrysotile	HF-02
		Smooth Plaster Skim and Base Coat with Drywall (ceiling)	Non-Asbestos	HC-58-01
2121 (1958)	1048 / Staff Men's Washroom	Floor Tile	Chrysotile	HF-02
		Smooth Plaster Skim and Base Coat with Drywall (ceiling)	Non-Asbestos	HC-58-01

Client ID and Building Era	OESN Functional Space Number and Location Identification	Material	Asbestos Content and Type	Homogeneous Number
First Floor (Continued)				
2122 (1958)	1049 / Guidance Resource Area	Floor Tile	Chrysotile	HF-02
		Smooth Plaster Skim and Base Coat (wall)	Non-Asbestos	HW-58-02
		Textured Plaster Skim and Base Coat (wall)	Non-Asbestos	HW-58-01
		Smooth Plaster Skim and Base Coat with Drywall (ceiling)	Non-Asbestos	HC-58-01
		Ceiling Tile-1'x1' Random Dot	Non-Asbestos	HC-58-02
		Cementitious Pipe	Asbestos-Containing	HM-67-06
2123 (1958)	1050 / Guidance Office A	Floor Tile	Chrysotile	HF-02
		Smooth Plaster Base and Skim Coat (wall)	Non-Asbestos	HW-58-02
		Smooth Plaster Skim and Base Coat with Drywall (ceiling)	Non-Asbestos	HC-58-01
2124 (1958)	1051 / Guidance Office B	Floor Tile	Chrysotile	HF-02
		Smooth Plaster Skim and Base Coat (wall)	Non-Asbestos	HW-58-02
		Smooth Plaster Skim and Base Coat with Drywall	Non-Asbestos	HC-58-01
2125 (1958)	1052 / Guidance Office C	Floor Tile	Chrysotile	HF-02
		Smooth Plaster Skim and Base Coat with Drywall (ceiling)	Non-Asbestos	HC-58-01
2126 (1958)	1053 / Guidance Office D	Floor Tile	Chrysotile	HF-02
		Smooth Plaster Skim and Base Coat (wall)	Non-Asbestos	HW-58-02
		Smooth Plaster Skim and Base Coat with Drywall (ceiling)	Non-Asbestos	HC-58-01
2127 (1958)	1054 / Guidance Store Room	Floor Tile	Chrysotile	HF-02
		Textured Plaster Skim and Base Coat (wall)	Non-Asbestos	HW-58-01
		Smooth Plaster Skim and Base Coat (wall)	Non-Asbestos	HW-58-02
		Smooth Plaster Skim and Base Coat with Drywall (ceiling)	Non-Asbestos	HC-58-01

Client ID and Building Era	OESN Functional Space Number and Location Identification	Material	Asbestos Content and Type	Homogeneous Number
First Floor (Continued)				
2128 (1958)	1055 / Principal Office General Area	Floor Tile	Chrysotile	HF-01
		Floor Tile	Chrysotile	HF-02
		Textured Plaster Skim and Base Coat (wall)	Non-Asbestos	HW-58-01
		Smooth Plaster Skim and Base Coat (wall)	Non-Asbestos	HW-58-02
		Drywall & Joint Compound (wall)	Non-Asbestos	HW-76-01
		Smooth Plaster Skim and Base Coat with Drywall (ceiling)	Non-Asbestos	HC-58-01
		Ceiling Tile-1'x1' Random Dot	Non-Asbestos	HC-58-02
		Ceiling Tile-2'x4' Strata Dot	Non-Asbestos	HC-58-03
		Fibreglass with Paper Pipe Insulation	Non-Asbestos	HT-01
		Metallic Gold Sink Underlining	10% Chrysotile	HM-58-04
2129 (1976)	1056 / Principal's Office	Floor Tile	Chrysotile	HF-01
		Drywall & Joint Compound (wall)	Non-Asbestos	HW-76-01
		Smooth Plaster Skim and Base Coat (wall)	Non-Asbestos	HW-58-02
		Ceiling Tile-1'x1' Random Dot	Non-Asbestos	HC-58-02
		Ceiling Tile-2'x4' Strata Dot	Non-Asbestos	HC-58-03
		Smooth Plaster Skim and Base Coat with Drywall (ceiling)	Non-Asbestos	HC-58-01
2130 (1958)	1057 / Main Office	Floor Tile	Chrysotile	HF-02
		Smooth Plaster Skim and Base Coat (wall)	Non-Asbestos	HW-58-02
		Perforated Cementitious Panel	20% Chrysotile	HM-58-02
		Smooth Plaster Skim and Base Coat with Drywall (ceiling)	Non-Asbestos	HC-58-01
		Fibreglass with Paper and Foil Wrap Pipe Insulation	Non-Asbestos	HT-01
		1' x 2' Perforated Cementitious Panel	20% Chrysotile	HM-58-02
2131 (1958)	1058 / Safe	Smooth Plaster Skim and Base Coat (wall)	Non-Asbestos	HW-58-02
		Smooth Plaster Skim and Base Coat (ceiling)	Non-Asbestos	HC-58-01
2132 (1958)	1059 / Photocopy Room	Smooth Plaster Skim and Base Coat (wall)	Non-Asbestos	HW-58-02
		Smooth Cementitious Panel	25% Chrysotile	HW-58-03
		Smooth Plaster Skim and Base Coat with Drywall (ceiling)	Non-Asbestos	HC-58-01
		Sink Underlining Black	10% Chrysotile	HM-58-03

Client ID and Building Era	OESN Functional Space Number and Location Identification	Material	Asbestos Content and Type	Homogeneous Number
First Floor (Continued)				
2133 (1958)	1060 / VP #1 Office	Smooth Plaster Skim and Base Coat (wall)	Non-Asbestos	HW-58-02
		Smooth Plaster Skim and Base Coat with Drywall (ceiling)	Non-Asbestos	HC-58-01
2134 (1958)	1061 / VP #2 Office	Smooth Plaster Skim and Base (wall)	Non-Asbestos	HW-58-02
		Ceiling Tile-2'x2' Strata Dot	Non-Asbestos	HC-58-07
2135 (1958)	1062 / VP #2 Office Washroom	Smooth Plaster Skim and Base Coat (wall)	Non-Asbestos	HW-58-02
		Smooth Plaster Skim and Base Coat with Drywall (ceiling)	Non-Asbestos	HC-58-01
2136 (1958)	1063 / West Hall to Main Office	2' x 2' Perforated Cementitious Panel (walls and ceiling)	20% Chrysotile	HM-58-06
2137 (1958)	1064 / Corridor at Elevator to Glass Doors North/South	Floor Tile	Chrysotile	HF-02
		2' x 2' Perforated Cementitious Panel	20% Chrysotile	HM-58-06
		Smooth Plaster Skim and Base Coat with Drywall (ceiling)	Non-Asbestos	HC-58-01
		Grey Window Caulking	3% Chrysotile	HM-58-05
2138 (1958)	1065 / Entry Foyer at Elevator	2' x 2' Perforated Cementitious Panel	20% Chrysotile	HM-58-06
2139 (1958)	1066 / Stairwell at Elevator	2' x 2' Perforated Cementitious Panel	20% Chrysotile	HM-58-06
2140 (1958)	1067 / Elevator	-	-	-
2141 (1958)	1068 / Corridor B	Smooth Plaster Skim and Base Coat (wall)	Non-Asbestos	HW-58-02
		Smooth Plaster Skim and Base Coat with Drywall (ceiling)	Non-Asbestos	HC-58-01
		Pressed Cellulose with Black Paper Pipe Insulation	25% Chrysotile	HT-60-01
		Insulated Cement Fittings	65% Chrysotile	HT-62-04
		Horsehair Pipe Insulation	Non-Asbestos	HT-58-05
		Horsehair Fittings	Non-Asbestos	HT-58-06
2151 (1958)	1078 / Instructor Office at Boy's Change Room-Washroom #2	Smooth Plaster Skim and Base Coat with Drywall (ceiling)	Non-Asbestos	HC-58-01
		Pressed Cellulose with Black Paper Pipe Insulation	25% Chrysotile	HT-60-01

Client ID and Building Era	OESN Functional Space Number and Location Identification	Material	Asbestos Content and Type	Homogeneous Number
First Floor (Continued)				
2143 (1958)	1070 / Cafeteria Cooking Area	Smooth Plaster Skim and Base Coat (wall)	Non-Asbestos	HW-58-02
		Ceiling Tile-2'x4' Random Dot	Non-Asbestos	HC-58-10
		Smooth Plaster Skim and Base Coat with Drywall (ceiling)	Non-Asbestos	HC-58-01
		Horsehair Pipe Insulation	Non-Asbestos	HT-58-05
		Horsehair Fittings	Non-Asbestos	HT-58-06
2144 (1958)	1071 / Girl's Washroom in Cafe (main)	Smooth Plaster Skim and Base Coat (wall)	Non-Asbestos	HW-58-02
		Smooth Plaster Skim and Base Coat with Drywall (ceiling)	Non-Asbestos	HC-58-01
2145 (1958)	1072 / Staff Office	Floor Tile	Chrysotile	HF-01
		Pressed Cellulose with Black Paper Pipe Insulation	25% Chrysotile	HT-60-01
2146 (1958)	1073 / Dry Goods Storage Room	Floor Tile	Chrysotile	HF-01
		Pressed Cellulose with Black Paper Pipe Insulation	25% Chrysotile	HT-60-01
2147 (1958)	1074 / Trash Storage	Floor Tile	Chrysotile	HF-01
2148 (1958)	1075 / Paper Goods Storage	Textured Plaster Skim and Base Coat (wall)	Non-Asbestos	HW-58-01
		Smooth Plaster Skim and Base Coat (wall)	Non-Asbestos	HW-58-02
		Smooth Plaster Skim and Base Coat with Drywall (ceiling)	Non-Asbestos	HC-58-01
		Pressed Cellulose with Black Paper Pipe Insulation	25% Chrysotile	HT-60-01
2149 (1958)	1076 / Gym A and B	Fibreglass with Canvas Wrap Pipe Insulation	Non-Asbestos	HT-01
		Insulated Cement Fittings	65% Chrysotile	HT-62-04
		Black Board Adhesive	10% Chrysotile	HM-58-10

Client ID and Building Era	OESN Functional Space Number and Location Identification	Material	Asbestos Content and Type	Homogeneous Number
First Floor (Continued)				
2150 (1958)	1077 / Change Room # 2 Boy's Washroom	Smooth Plaster Skim and Base Coat with Drywall (ceiling)	Non-Asbestos	HC-58-01
		Fibreglass with Cloth Wrap Pipe Insulation (below and above ceiling)	Non-Asbestos	HT-62-01
		Insulated Cement Fittings (below and above ceiling)	65% Chrysotile	HT-62-04
		Pressed Cellulose with Black Paper Pipe Insulation (above ceiling)	25% Chrysotile	HT-60-01
		Horsehair Pipe Insulation (below and above ceiling)	Non-Asbestos	HT-58-05
		Horsehair Fittings (below and above ceiling)	Non-Asbestos	HT-58-06
		Pressed Cellulose with Black Paper and Foil Wrap Pipe Insulation (above ceiling)	Non-Asbestos	HT-62-05
2142 (1958 / 1962)	1069 / Cafeteria (main)	Textured Plaster Skim and Base Coat (wall)	Non-Asbestos	HW-58-01
		Smooth Plaster Skim and Base Coat (wall)	Non-Asbestos	HW-58-02
		Smooth Plaster Skim and Base Coat (wall)	2% Chrysotile	HW-62-01
		Textured Plaster Skim and Base Coat with Drywall (ceiling)	10% Chrysotile	HC-62-01
		Ceiling Tile-1'x1' Random Dot	Non-Asbestos	HC-58-02
		Fibreglass with Canvas Wrap Pipe Insulation	Non-Asbestos	HT-01
		Insulated Cement Fittings	65% Chrysotile	HT-62-04

Client ID and Building Era	OESN Functional Space Number and Location Identification	Material	Asbestos Content and Type	Homogeneous Number
First Floor (Continued)				
2152 (1958)	1079 / Instructions Washroom at Boy's Change Room #2	Smooth Plaster Skim and Base Coat with Drywall (ceiling)	Non-Asbestos	HC-58-01
		Fibreglass with Cloth Wrap Pipe Insulation (below and above ceiling)	Non-Asbestos	HT-62-01
		Pressed Cellulose with Black Paper Pipe Insulation (above ceiling)	25% Chrysotile	HT-60-01
		Horsehair Pipe Insulation (above ceiling)	Non-Asbestos	HT-58-05
		Horsehair Fittings (above ceiling)	Non-Asbestos	HT-58-06
		Insulated Cement Fittings (above ceiling)	65% Chrysotile	HT-62-04
		Pressed Cellulose with Black Paper and Foil Wrap Pipe Insulation (above ceiling)	Non-Asbestos	HT-62-05
2153 (1958)	1080 / Corridor to Foyer	Smooth Plaster Skim and Base Coat (wall)	Non-Asbestos	HW-58-02
		Smooth Plaster Skim and Base Coat with Drywall (ceiling)	Non-Asbestos	HC-58-01
2154 (1958)	1081 / Instructors Office at Boy's Change Room #1	Smooth Plaster Skim and Base Coat with Drywall (ceiling)	Non-Asbestos	HC-58-01
		Pressed Cellulose with Black Paper Pipe Insulation (above and below ceiling)	25% Chrysotile	HT-60-01
		Insulated Cement Fittings (above ceiling)	65% Chrysotile	HT-62-04
		Fibreglass with White Paper (above ceiling)	Non-Asbestos	HT-01
2155 (1958)	1082 / Washroom in Instructor's Office	Smooth Plaster Skim and Base Coat with Drywall (ceiling)	Non-Asbestos	HC-58-01
2156 (1958)	1083/Change Room #1 Boy's Washroom	Smooth Plaster Skim and Base Coat with Drywall (ceiling)	Non-Asbestos	HC-58-01
		Insulated Cement Fittings	65% Chrysotile	HT-62-04
		Fibreglass with Cloth Wrap	Non-Asbestos	HT-62-01
2157 (1958)	1084 / Store Room at Boy's Change Room #1	Smooth Plaster Skim and Base Coat with Drywall (ceiling)	Non-Asbestos	HC-58-01

Client ID and Building Era	OESN Functional Space Number and Location Identification	Material	Asbestos Content and Type	Homogeneous Number
First Floor (Continued)				
2158 (1958)	1085 / Weight Room	Floor Tile	Chrysotile	HF-01
		Drywall and Joint Compound (wall)	Non-Asbestos	HW-58-04
		Smooth Plaster Skim and Base Coat with Drywall (ceiling)	Non-Asbestos	HC-58-01
		Pressed Cellulose with Black Paper Pipe Insulation (drain leader)	25% Chrysotile	HT-60-01
		Insulated Cement Fittings	65% Chrysotile	HT-62-04
		Theatrical Curtains	Non-Asbestos	HM-67-08
2159 (1958)	1086 / Emergency Exit & Stairs	Floor Tile	Chrysotile	HF-02
		Drywall and Joint Compound (wall)	Non-Asbestos	HW-58-04
		CT 1'x1' Pinhole	*Unable to sample due to height restriction	HC-58-12
		Drywall and Joint Compound (ceiling)	*Unable to sample due to height restriction	HC-58-11
		Rubber Stair Treads	Non-Asbestos	HM-58-11
2160 (1958)	1087 / Weight Room Cage	-	-	-
2161 (1958)	1088 / Stairs at Observation Deck	Smooth Plaster Skim and Base Coat with Drywall (ceiling)	Non-Asbestos	HC-58-01
		Insulated Cement Fittings	65% Chrysotile	HT-62-04
		Fibreglass with Cloth Wrap	Non-Asbestos	HT-62-01
2162 (1958)	1089 / Gym Stores A	Floor Tile	Chrysotile	HF-01
		Insulated Cement Fittings	65% Chrysotile	HT-62-04
		Fibreglass with Cloth Wrap	Non-Asbestos	HT-62-01
2163 (1958)	1090 / Gym Stores B	Floor Tile	Chrysotile	HF-01
		Fibreglass with Cloth Wrap	Non-Asbestos	HT-62-01
2164 (1958)	1091 / Gym Stores C	Floor Tile	Chrysotile	HF-01
		Fibreglass with Cloth Wrap	Non-Asbestos	HT-62-01
2165 (1958)	1092 / Corridor at Coaches Change Room	Floor Tile	Chrysotile	HF-01
		Smooth Plaster Skim and Base Coat with Drywall (ceiling)	Non-Asbestos	HC-58-01
		Fibreglass with Cloth Wrap	Non-Asbestos	HT-62-01

Client ID and Building Era	OESN Functional Space Number and Location Identification	Material	Asbestos Content and Type	Homogeneous Number
First Floor (Continued)				
2166 (1958)	1093 / Coaches Change Room	Floor Tile	Chrysotile	HF-01
		Floor Tile	Chrysotile	HF-02
		Smooth Plaster Skim and Base Coat with Drywall (ceiling)	Non-Asbestos	HC-58-01
		Pressed Cellulose with Black Paper Pipe Insulation	25% Chrysotile	HT-60-01
		Fibreglass with Cloth Wrap	Non-Asbestos	HT-62-01
		Insulated Cement Fittings	65% Chrysotile	HT-62-04
		Cementitious Pipe (crawl space entry)	Asbestos-Containing	HM-67-06
		Black Mastic (beneath floor tile)	Non-Asbestos	HM-58-07
2167 (1958)	1094 / Entrance to Boiler Room #1	Smooth Plaster Skim and Base Coat with Drywall (ceiling)	Non-Asbestos	HC-58-01
		Black Mastic (beneath floor tile)	Non-Asbestos	HM-58-07
2168 (1958)	1095 / Washroom	Floor Tile	Chrysotile	HF-02
		Smooth Plaster Skim and Base Coat with Drywall (ceiling)	Non-Asbestos	HC-58-01
		Smooth Plaster Skim and Base Coat (wall)	Non-Asbestos	HW-58-02
2169 (1958)	1096 / High Voltage Electric Vault	-	-	-
2170 (1958)	1097 / Tractor Garage	Pressed Cellulose with Black Paper Pipe Insulation (water line)	25% Chrysotile	HT-60-01
		Insulated Cement Fittings	65% Chrysotile	HT-62-04
		Fibreglass with Cloth Wrap (steam line)	Non-Asbestos	HT-62-01
2171 (2007)	1098 / Boiler Room #1	Drywall and Joint Compound (wall)	Non-Asbestos	HW-07-01
		Fibreglass with PVC Pipe Insulation (new in 2007)	Non-Asbestos	HT-01
		Fibreglass with Cloth Wrap	Non-Asbestos	HT-62-01
2172 (1962)	1099 / Library Entry	Floor Tile	Chrysotile	HF-02
		Ceiling Tile – 2'x4' Strata Dot	Non-Asbestos	HC-62-03
		Fibreglass with Cloth Wrap	Non-Asbestos	HT-62-01
		PVC Fittings (above ceiling)	Non-Asbestos	HT-02
		Fibreglass with PVC Pipe Insulation (above ceiling)	Non-Asbestos	HT-01
		Black Window Caulking	Non-Asbestos	HM-62-04

Client ID and Building Era	OESN Functional Space Number and Location Identification	Material	Asbestos Content and Type	Homogeneous Number
First Floor (Continued)				
2173 (1962)	1100 / Library Main Area	Floor Tile	Chrysotile	HF-02
		Drywall and Joint Compound (wall)	Non-Asbestos	HW-62-05
		Ceiling Tile – 2'x4' Strata Dot	Non-Asbestos	HC-62-03
		Ceiling Tile – 2'x4' Random Dot	Non-Asbestos	HC-62-04
		Ceiling Tile – 2'x4' Deep Fissure w/Dot	Non-Asbestos	HC-62-05
		Ceiling Tile – 2'x4' Deep Fissure on 4' w/Dot	Non-Asbestos	HC-62-06
		Fibreglass with Cloth Wrap	Non-Asbestos	HT-62-01
		PVC Fittings (above ceiling)	Non-Asbestos	HT-02
		Fibreglass with PVC Pipe Insulation (above ceiling)	Non-Asbestos	HT-01
		Metallic Gold Sink Underlining	5% Chrysotile	HM-62-01
		Black Window Caulking	Non-Asbestos	HM-62-04
		Smooth Cementitious Board	20% Chrysotile	HM-62-05
		Grey Caulking	2% Chrysotile	HM-62-06
2174 (1962)	1101 / Seminar Room A and B	Floor Tile	Chrysotile	HF-01 / HF-02
		Drywall and Joint Compound (wall)	Non-Asbestos	HW-62-05
		Ceiling Tile – 2'x4' Strata Dot	Non-Asbestos	HC-62-03
		Fibreglass with Cloth Wrap (below and above ceiling)	Non-Asbestos	HT-62-01
		Insulated Cement Fittings (below and above ceiling)	65% Chrysotile	HT-62-04
		Black Board Adhesive	10% Chrysotile	HM-58-10
2175 (1962)	1102 / Panel Room Storage	Floor Tile	Chrysotile	HF-02
		Ceiling Tile – 2'x4' Strata Dot	Non-Asbestos	HC-62-03
		Ceiling Tile – 2'x4' Random Dot	Non-Asbestos	HC-62-04
		Ceiling Tile – 2'x4' Deep Fissure w/Dot	Non-Asbestos	HC-62-05
		Smooth Cementitious Board	20% Chrysotile	HM-62-05

Client ID and Building Era	OESN Functional Space Number and Location Identification	Material	Asbestos Content and Type	Homogeneous Number
First Floor (Continued)				
2176 (1962)	1103 / Corridor at Main Cafe & Library	Smooth Cementitious Board (above doors)	20% Chrysotile	HM-62-05
		Textured Plaster Skim and Base Coat with Drywall (ceiling)	10% Chrysotile	HC-62-01
		Pressed Cellulose with Black Paper and Foil Wrap (above ceiling)	Non-Asbestos	HT-62-05
		Grey Caulking	2% Chrysotile	HM-62-06
2177 (1962)	1104 / Women's Washroom at Girl's Gym	Textured Plaster Skim and Base Coat with Drywall (ceiling)	10% Chrysotile	HC-62-01
		Fibreglass with Cloth Wrap	Non-Asbestos	HT-62-01
		Insulated Cement Fittings	65% Chrysotile	HT-62-04
2178 (1962)	1105 / Custodial Closet at Girl's Gym Corridor	Smooth Plaster Skim and Base Coat with Drywall (ceiling)	Non-Asbestos	HC-62-02
2179 (1962)	1106 / Fan Room at Girl's Gym Corridor	Fibreglass with Cloth Wrap	Non-Asbestos	HT-62-01
		Insulated Cement Fittings	65% Chrysotile	HT-62-04
		Vibration Gaskets	Asbestos-Containing	HM-01
2180 (1962)	1107 / Boy's Washroom at Girl's Gym	Textured Plaster Skim and Base Coat with Drywall (ceiling)	10% Chrysotile	HC-62-01
		Fibreglass with Cloth Wrap	Non-Asbestos	HT-62-01
		Insulated Cement Fittings	65% Chrysotile	HT-62-04
2181 (1962)	1108 / Tech. Directors Meeting Room	Floor Tile	Chrysotile	HF-01
		Smooth Cementitious Board	20% Chrysotile	HM-62-05
		Textured Plaster Skim and Base Coat with Drywall (ceiling)	10% Chrysotile	HC-62-01
		Fibreglass with Cloth Wrap	Non-Asbestos	HT-62-01
		Insulated Cement Fittings	65% Chrysotile	HT-62-04

Client ID and Building Era	OESN Functional Space Number and Location Identification	Material	Asbestos Content and Type	Homogeneous Number
First Floor (Continued)				
2182 (1962)	1109 / Technical Directors Office	Floor Tile	Chrysotile	HF-01
		Smooth Cementitious Board	20% Chrysotile	HM-62-05
		Textured Plaster Skim and Base Coat with Drywall (ceiling)	10% Chrysotile	HC-62-01
		Fibreglass with Cloth Wrap	Non-Asbestos	HT-62-01
		Insulated Cement Fittings	65% Chrysotile	HT-62-04
2183 (1962)	1110 / Tech. Directors Office Washroom	Smooth Plaster Skim and Base Coat with Drywall (ceiling)	Non-Asbestos	HC-62-02
2184 (1962)	1111 / Custodial Room at Gym Instructor (Girl's) Office	Fibreglass with Cloth Wrap	Non-Asbestos	HT-62-01
		Insulated Cement Fittings	65% Chrysotile	HT-62-04
2185 (1962)	1112 / Girl's Gym Instructor Washroom	Smooth Plaster Skim and Base Coat with Drywall (ceiling)	Non-Asbestos	HC-62-02
		Fibreglass with Cloth Wrap	Non-Asbestos	HT-62-01
		Insulated Cement Fittings	65% Chrysotile	HT-62-04
2186 (1962)	1113 / Girl's Gym Instructors Office	Floor Tile	Chrysotile	HF-01
		Smooth Cementitious Board	20% Chrysotile	HM-62-05
		Smooth Plaster Skim and Base Coat with Drywall (ceiling)	Non-Asbestos	HC-62-02
		Fibreglass with Cloth Wrap	Non-Asbestos	HT-62-01
		Insulated Cement Fittings	65% Chrysotile	HT-62-04
2187 (1962)	1114 / East Corridor at Girl's Gym	Textured Plaster Skim and Base Coat with Drywall (ceiling)	10% Chrysotile	HC-62-01
		Fibreglass with Black Paper and Foil Wrap Pipe Insulation	Non-Asbestos	HT-62-07
		Insulated Cement Fittings	65% Chrysotile	HT-62-04
2188 (1962)	1115/West Corridor at Girl's Gym	Textured Plaster Skim and Base Coat with Drywall (ceiling)	10% Chrysotile	HC-62-01
		Fibreglass with Black Paper and Foil Wrap Pipe Insulation	Non-Asbestos	HT-62-07
2189 (1962)	1116 / Girl's Gym	Black Board Adhesive	10% Chrysotile	HM-58-10
2190 (1962)	1117 / Store Room (Gym)	Floor Tile	Chrysotile	HF-01
		Floor Tile	Chrysotile	HF-02
		Fibreglass with Canvas Wrap Pipe Insulation	Non-Asbestos	HT-62-01
		Insulated Cement Fittings	65% Chrysotile	HT-62-04
		Pressed Cellulose with Black Paper and Foil Wrap Pipe Insulation	Non-Asbestos	HT-62-05
		Vibration Gaskets	Asbestos-Containing	HM-01

Client ID and Building Era	OESN Functional Space Number and Location Identification	Material	Asbestos Content and Type	Homogeneous Number
First Floor (Continued)				
2191 (1962)	1118/Girl's Washroom	Smooth Plaster Skim and Base Coat with Drywall (ceiling)	Non-Asbestos	HC-62-02
		Fibreglass with Cloth Wrap	Non-Asbestos	HT-62-01
		Insulated Cement Fittings	65% Chrysotile	HT-62-04
2192 (1962)	1119 / Girl's Locker Room	Floor Tile	Chrysotile	HF-01
		Floor Tile	Chrysotile	HF-02
		Smooth Cementitious Panel	25% Chrysotile	HM-62-05
		Smooth Plaster Skim and Base Coat with Drywall (ceiling)	Non-Asbestos	HC-62-02
		Fibreglass with Canvas Wrap	Non-Asbestos	HT-62-01
		Insulated Cement Fittings	65% Chrysotile	HT-62-04
2193 (1962)	1120 / Corridor at Girl's Gym	Smooth Cementitious Panel	25% Chrysotile	HW-58-03
		Textured Plaster Skim and Base Coat with Drywall (ceiling)	10% Chrysotile	HC-62-01
		Fibreglass with Cloth Wrap (above ceiling)	Non-Asbestos	HT-62-01
		Insulated Cement Fittings (above ceiling)	65% Chrysotile	HT-62-04
		Pressed Cellulose with Black Paper Pipe Insulation (above ceiling)	25% Chrysotile	HT-60-01
		Pressed Cellulose with Black Paper and Foil Wrap Pipe Insulation	Non-Asbestos	HT-62-05
2194 (1962)	1121 / Health Room #1	Floor Tile	Chrysotile	HF-01
		Floor Tile	Chrysotile	HF-02
		Ceiling Tile – 2'x4' Strata Dot	Non-Asbestos	HC-62-03
		Pressed Cellulose with Black Paper Pipe Insulation	25% Chrysotile	HT-60-01
		Horsehair Fitting	Non-Asbestos	HT-62-10
		Gold Metallic Sink Underlining	5% Chrysotile	HM-62-01
		Black Board Adhesive	10% Chrysotile	HM-58-10
2195 (1962)	1122 / Health Room #2	Floor Tile	Chrysotile	HF-01
		Floor Tile	Chrysotile	HF-02
		Ceiling Tile – 2'x4' Strata Dot	Non-Asbestos	HC-62-03
		Black Board Adhesive	10% Chrysotile	HM-58-10

Client ID and Building Era	OESN Functional Space Number and Location Identification	Material	Asbestos Content and Type	Homogeneous Number
First Floor (Continued)				
2196 (1962)	1123 / Electronics Lab	Drywall and Joint Compound (wall)	Non-Asbestos	HW-62-05
		Fibreglass with Cloth Wrap	Non-Asbestos	HT-62-01
		PVC Fittings	Non-Asbestos	HT-02
		Black Board Adhesive	10% Chrysotile	HM-58-10
2197 (1962)	1124 / Closet in Electronics Lab	Drywall and Joint Compound (ceiling)	Non-Asbestos	HC-62-10
2198 (1962)	1125 / Electronics Store Room #1	Cementitious Pipe	Asbestos-Containing	HM-67-06
		Black Acid Resistant Countertop	Non-Asbestos	HM-62-10
2199 (1962)	1126 / Electronics Store Room #2	Drywall and Joint Compound (wall)	Non-Asbestos	HW-62-05
		Drywall and Joint Compound (ceiling)	Non-Asbestos	HC-62-10
2200 (1962)	1127 / Electronics Store Room #3	Drywall and Joint Compound (wall)	Non-Asbestos	HW-62-05
2201 (1962)	1128 / Loft #1	Smooth Cementitious Panel	20% Chrysotile	HM-62-05
		Fibreglass with Cloth Wrap	Non-Asbestos	HT-62-01
		Pressed Cellulose with Black Paper Pipe Insulation	25% Chrysotile	HT-60-01
		Insulated Cement Fittings	65% Chrysotile	HT-62-04
		Cementitious Pipe	Asbestos-Containing	HM-67-06
		White Caulking	Non-Asbestos	HM-62-11
2202 (1962)	1129 / Loft #2	Fibreglass with Cloth Wrap	Non-Asbestos	HT-62-01
		PVC Fittings	Non-Asbestos	HT-02
		White Caulking	Non-Asbestos	HM-62-11
2203 (1962)	1130 / Drafting Room	Drywall and Joint Compound (wall)	Non-Asbestos	HW-62-05
		Smooth Cementitious Panel	20% Chrysotile	HM-62-05
		Fibreglass with Cloth Wrap	Non-Asbestos	HT-62-01
		PVC Fittings	Non-Asbestos	HT-02
		Black Board Adhesive	10% Chrysotile	HM-58-10
2204 (1962)	1131 / Loft	Smooth Cementitious Panel	20% Chrysotile	HM-62-05
		Fibreglass Pipe Insulation	Non-Asbestos	HT-62-01
		PVC Fittings	Non-Asbestos	HT-02
2205 (1962)	1132/Office in Drafting Room	Drywall and Joint Compound (wall)	Non-Asbestos	HW-62-05
2206 (1962)	1133 / Closet at Drafting Room	Smooth Plaster Skim and Base Coat with Drywall (ceiling)	Non-Asbestos	HC-62-02

Client ID and Building Era	OESN Functional Space Number and Location Identification	Material	Asbestos Content and Type	Homogeneous Number
First Floor (Continued)				
2207 (1962)	1134 / Carpentry Shop	Floor Tile	Chrysotile	HF-02
		Smooth Cementitious Panel	20% Chrysotile	HM-62-05
		Fibreglass Pipe Insulation	Non-Asbestos	HT-62-01
		PVC Fittings	Non-Asbestos	HT-02
		Pressed Cellulose with Black Paper Pipe Insulation	25% Chrysotile	HT-60-01
2208 (1962)	1135 / Closet at Carpentry Shop	Smooth Plaster Skim and Base Coat with Drywall (ceiling)	Non-Asbestos	HC-62-02
2209 (1962)	1136 / Workshop at Carpentry Shop	Smooth Cementitious Panel	20% Chrysotile	HM-62-05
		Fibreglass with Cloth Wrap	Non-Asbestos	HT-62-01
		Insulated Cement Fittings	65% Chrysotile	HT-62-04
		Black Acid Resistant Countertop	Non-Asbestos	HM-62-10
2210 (1962)	1137 / Office at Carpentry Shop	Smooth Cementitious Panel	20% Chrysotile	HM-62-05
2211 (1962)	1138 / Autoshop	Smooth Cementitious Panel	20% Chrysotile	HM-62-05
		Fibreglass with Cloth Wrap	Non-Asbestos	HT-62-01
		PVC Fittings	Non-Asbestos	HT-02
		Pressed Cellulose with Black Paper Pipe Insulation	25% Chrysotile	HT-60-01
		Black Board Adhesive	10% Chrysotile	HM-58-10
2212 (1962)	1139 / Closet at Autoshop	Smooth Plaster Skim and Base Coat with Drywall (ceiling)	Non-Asbestos	HC-62-02
2213 (1962)	1140 / Instructors Cage at Loft	*No access at the time of inspection.		
2214 (1962)	1141 / Loft at Instructors Cage	*No access at the time of inspection.		
2215 (1962)	1142 / Parts Storage Cage	-	-	-
2216 (1965)	1143 / Manufacturing Lab	Smooth Cementitious Panel	20% Chrysotile	HM-62-05
		Fibreglass with Cloth Wrap	Non-Asbestos	HT-62-01
		PVC Fittings	Non-Asbestos	HT-02
		Pressed Cellulose with Black Paper Pipe Insulation	25% Chrysotile	HT-60-01
		Fire Brick	Non-Asbestos	HM-62-12
		Black Board Adhesive	10% Chrysotile	HM-58-10

Client ID and Building Era	OESN Functional Space Number and Location Identification	Material	Asbestos Content and Type	Homogeneous Number
First Floor (Continued)				
2217 (1965)	1144 / Manufacturing Lab Closet	-	-	-
2218 (1965)	1145 / Woodshop	Smooth Cementitious Panel	20% Chrysotile	HM-62-05
		Fibreglass with Cloth Wrap	Non-Asbestos	HT-62-01
		PVC Fittings	Non-Asbestos	HT-02
		Pressed Cellulose with Black Paper and Foil Wrap Pipe Insulation	Non-Asbestos	HT-62-07
		Fibreglass with White Paper Pipe Insulation	Non-Asbestos	HT-01
		Black Board Adhesive	10% Chrysotile	HM-58-10
2219 (1965)	1146 / Corridor at Health-Tech Wing	Textured Plaster Skim and Base Coat with Drywall (ceiling)	10% Chrysotile	HC-62-01
		Fibreglass with Cloth Wrap	Non-Asbestos	HT-62-01
		Pressed Cellulose with Black Paper and Foil Wrap Pipe Insulation	Non-Asbestos	HT-62-07
		Horsehair Fittings	Non-Asbestos	HT-58-06
		Insulated Cement Fittings	65% Chrysotile	HT-62-04
		Fibreglass with Foil Duct Wrap	Non-Asbestos	HT-01
		Fibreglass with Black Paper Pipe Insulation	Non-Asbestos	HT-01
2220 (1965)	1147 / Corridor at Tech Wing	Smooth Cementitious Panel (above ceiling)	20% Chrysotile	HM-62-05
		Textured Plaster Skim and Base Coat with Drywall (wall)	2% Chrysotile	HC-65-03
		Ceiling Tile-2'x4' Strata Dot	Non-Asbestos	HC-58-03
		Fibreglass with Black Paper Pipe Insulation (above ceiling)	Non-Asbestos	HT-01
		Fibreglass with Cloth Wrap (above ceiling)	Non-Asbestos	HT-62-01
		Fibreglass with Black Paper and Foil Wrap Pipe Insulation (above ceiling)	Non-Asbestos	HT-01
		Fibreglass with paper Duct Wrap (above ceiling)	Non-Asbestos	HT-01
		Horsehair Pipe Insulation (above ceiling)	Non-Asbestos	HT-58-05
		Horsehair Fittings (above ceiling)	Non-Asbestos	HT-58-06
		Insulated Cement Fittings (above ceiling)	65% Chrysotile	HT-62-04

Client ID and Building Era	OESN Functional Space Number and Location Identification	Material	Asbestos Content and Type	Homogeneous Number
First Floor (Continued)				
2221 (1967)	1148 / Breezeway	-	-	-
2222 (1967)	1149 / Stage at Auditorium	Ceiling Tile-2'x4' FBG	Non-Asbestos	HC-67-03
		Smooth Plaster Skim and Base Coat with Drywall (ceiling)	*Unable to sample due to height restriction.	HC-67-07
		Fibreglass with Cloth Wrap	Non-Asbestos	HT-62-01
		Insulated Cement Fittings	65% Chrysotile	HT-62-04
		Cementitious Pipe	Asbestos-Containing	HM-67-06
		Theatrical Curtains	Non-Asbestos	HM-67-08
2223 (1967)	1150 / Orchestra Pit	Floor Tile	Chrysotile	HF-02
2224 (1967)	1151 / Auditorium	Floor Tile	Chrysotile	HF-02
		Drywall and Joint Compound (wall)	Non-Asbestos	HW-67-05
		Perforated Cementitious Panel	20% Chrysotile	HM-62-03
		Smooth Plaster Skim and Base Coat with Mesh (ceiling)	Non-Asbestos	HC-67-08
		Textured Plaster Skim and Base Coat with Mesh (ceiling)	Non-Asbestos	HC-67-09
2225 (1967)	1152 / Lecture 2 Store Room	Ceiling Tile-2'x4' Strata Dot	Non-Asbestos	HC-58-03
		Smooth Plaster Skim and Base Coat with Mesh (ceiling)	Non-Asbestos	HC-67-08
		Fibreglass Batting (roll out doors)	Non-Asbestos	HT-01
2226 (1967)	1153 / Lecture 1 Store Room	*No access at the time of inspection.		
2227 (1967)	1154 / Custodial Closet	Floor Tile	Chrysotile	HF-02
		Fibreglass with Cloth Wrap	Non-Asbestos	HT-62-01
		Insulated Cement Fittings	65% Chrysotile	HT-62-04
2228 (1967)	1155 / Art Room	Fibreglass with Cloth Wrap	Non-Asbestos	HT-62-01
		Insulated Cement Fittings	65% Chrysotile	HT-62-04
		Fire Brick (kilns)	Non-Asbestos	HM-67-09
		Smooth Cementitious Panel (suspect)	25% Chrysotile	HM-60-04
		Vibration Gasket	Asbestos-Containing	HM-01
		Cementitious Pipe	Asbestos-Containing	HM-67-06
		Black Board Adhesive	10% Chrysotile	HM-58-10

Client ID and Building Era	OESN Functional Space Number and Location Identification	Material	Asbestos Content and Type	Homogeneous Number
First Floor (Continued)				
2229 (1967)	1156 / Music Room	Drywall and Joint Compound (wall)	Non-Asbestos	HW-67-05
		Fibreglass with Cloth Wrap	Non-Asbestos	HT-62-01
		Fibreglass with White Paper	Non-Asbestos	HT-01
		Cementitious Pipe	Asbestos-Containing	HM-67-06
		Black Board Adhesive	10% Chrysotile	HM-58-10
2230 (1967)	1157 / Communications Tech Main Area	Drywall and Joint Compound (wall)	Non-Asbestos	HW-67-05
		Fibreglass with Cloth Wrap	Non-Asbestos	HT-62-01
		Fibreglass with White Paper	Non-Asbestos	HT-01
		Cementitious Pipe	Asbestos-Containing	HM-67-06
2231 (1967)	1158 / Production Room	Drywall and Joint Compound (wall)	Non-Asbestos	HW-67-05
		Fibreglass with Canvas Wrap	Non-Asbestos	HT-01
		Fibreglass Batting (roof deck)	Non-Asbestos	HT-01
		Fibreglass with White Paper	Non-Asbestos	HT-01
		Cementitious Pipe	Asbestos-Containing	HM-67-06
2232 (1967)	1159 / Edit Room	Drywall and Joint Compound (wall)	Non-Asbestos	HW-67-05
		Fibreglass with Canvas Wrap	Non-Asbestos	HT-01
2233 (1967)	1160 / Comm. Office	Drywall and Joint Compound (wall)	Non-Asbestos	HW-67-05
2234 (1967)	1161 / Computer Room	Drywall and Joint Compound (wall)	Non-Asbestos	HW-67-05
		Fibreglass with Cloth Wrap	Non-Asbestos	HT-62-01
		Insulated Cement Fittings	65% Chrysotile	HT-62-04
		Fibreglass with White Paper	Non-Asbestos	HT-01
2235 (1967)	1162 / Custodial Room at Gym D	Floor Tile (stored)	Chrysotile	HF-02
		Ceiling Tile-2'x4' Strata Dot	Non-Asbestos	HC-58-03
		Fibreglass with Cloth Wrap	Non-Asbestos	HT-62-01
		Spray-on Fireproofing	Non-Asbestos	HM-67-10
2236 (1967)	1163 / Gym D	Drywall and Joint Compound (wall)	Non-Asbestos	HW-67-05
		Cementitious Pipe (drain)	Asbestos-Containing	HM-67-06
		Black Board Adhesive	10% Chrysotile	HM-58-10

Client ID and Building Era	OESN Functional Space Number and Location Identification	Material	Asbestos Content and Type	Homogeneous Number
First Floor (Continued)				
2237 (1967)	1164 / Gym D Storage A	Floor Tile	Chrysotile	HF-02
		Ceiling Tile-2'x4' Strata Dot	Non-Asbestos	HC-58-03
		Ceiling Tile-2'x4' Drywall Smooth	Non-Asbestos	HC-67-11
		Ceiling Tile-2'x4' Strata Dot	Non-Asbestos	HC-58-03
		Fibreglass with Cloth Wrap	Non-Asbestos	HT-62-01
		Spray-on Fireproofing Debris	Non-Asbestos	HM-67-10
2238 (1967)	1165 / Gym D Boy's Change Room	Ceiling Tile-2'x4' Strata Dot	Non-Asbestos	HC-58-03
		Ceiling Tile-2'x4' Drywall Smooth	Non-Asbestos	HC-67-11
		Fibreglass with Cloth Wrap	Non-Asbestos	HT-62-01
		Spray-on Fireproofing (deck)	Non-Asbestos	HM-67-10
		Dark Grey Window Caulking	4% Chrysotile	HM-67-17
2239 (1967)	1166 / Office at Gym D Boy's Change Room	Ceiling Tile-2'x4' Drywall Smooth	Non-Asbestos	HC-67-11
2240 (1967)	1167 / Gym D Boy's Change Room Office Washroom	Ceiling Tile-2'x4' Drywall Smooth	Non-Asbestos	HC-67-11
2241 (1967)	1168 / Partition Storage	-	-	-
2242 (1967)	1169 / Girl's Change Room at Gym D	Ceiling Tile-2'x4' FBG	Non-Asbestos	HC-67-04
2243 (1967)	1170 / Gym D Girl's Change Room Office	Ceiling Tile-2'x4' FBG	Non-Asbestos	HC-67-04
2244 (1967)	1171 / Washroom in Gym D Girl's Locker Room	Ceiling Tile-2'x4' FBG	Non-Asbestos	HC-67-04
2245 (1967)	1172 / Cafe Storage	Floor Tile	Chrysotile	HF-02
		Ceiling Tile - 2'x4' Strata Dot	Non-Asbestos	HC-62-03
		Ceiling Tile - 2'x4' Deep Fissure w/Dot	Non-Asbestos	HC-62-05
2246 (1967)	1173 / Custodial Room	Ceiling Tile-2'x4' Strata Dot	Non-Asbestos	HC-58-03
		Fibreglass with Cloth Wrap	Non-Asbestos	HT-62-01
		Insulated Cement Fittings	65% Chrysotile	HT-62-04
2247 (1967)	1174 / Ancaster Theater Ticket Office	Floor Tile	Chrysotile	HF-02
		Ceiling Tile - 2'x4' Deep Fissure w/Dot	Non-Asbestos	HC-62-05
		Ceiling Tile-2'x4' Strata Dot	Non-Asbestos	HC-58-03

Client ID and Building Era	OESN Functional Space Number and Location Identification	Material	Asbestos Content and Type	Homogeneous Number
First Floor (Continued)				
2248 (1967)	1175 / Entry to Gym D Boy's Change Room	Ceiling Tile-2'x4' Drywall Smooth	Non-Asbestos	HC-67-11
		Spray-on Fireproofing (deck)	Non-Asbestos	HM-67-10
2249 (1967)	1176 / Gym D Girl's Change Room Entry	Ceiling Tile-2'x4' FBG	Non-Asbestos	HC-67-04
2250 (1967)	1177 / Coat Room	Floor Tile	Chrysotile	HF-02
		Ceiling Tile-2'x4' Strata Dot	Non-Asbestos	HC-58-03
		Ceiling Tile-2'x4' FBG	Non-Asbestos	HC-67-04
		Fibreglass with Cloth Wrap (above ceiling)	Non-Asbestos	HT-62-01
2251 (1967)	1178 / Men's Staff Washroom	Ceiling Tile-2'x4' Strata Dot	Non-Asbestos	HC-58-03
		Fibreglass with Cloth Wrap (above ceiling)	Non-Asbestos	HT-62-01
		Fibreglass with Foil Wrap (above ceiling)	Non-Asbestos	HT-01
2252 (1967)	1179 / Women's Staff Washroom	Ceiling Tile - 2'x4' Strata Dot	Non-Asbestos	HC-58-03
		Fibreglass with Foil Wrap (above ceiling)	Non-Asbestos	HT-01
		Fibreglass with White Paper (above ceiling)	Non-Asbestos	HT-01
2253 (1967)	1180 / Elevator	Floor Tile	Chrysotile	HF-02
2254 (1967)	1181 / Elevator Control Room	Spray-on Fireproofing (debris in wall at deck)	Non-Asbestos	HM-67-10
2255 (1967)	1182 / Room #10	Floor Tile	Chrysotile	HF-02
		Ceiling Tile-2'x4' Strata Dot	Non-Asbestos	HC-58-03
		Black Board Adhesive	10% Chrysotile	HM-58-10
2256 (1967)	1183 / Room #11	Floor Tile	Chrysotile	HF-02
		Ceiling Tile-2'x4' Random Dot (ceiling)	Non-Asbestos	HC-58-10
		Black Board Adhesive	10% Chrysotile	HM-58-10
2257 (1967)	1184 / Ladies Washroom	Ceiling Tile-2'x4' Strata Dot	Non-Asbestos	HC-58-03
2258 (1967)	1185 / Stairs & Entry	Ceiling Tile-2'x4' Strata Dot	Non-Asbestos	HC-58-03
		Smooth Plaster Skim and Base Coat with Drywall (ceiling)	*Unable to Sample Due to Height Restrictions*	HC-67-07
2259 (1967)	1186 / Room # 12	Floor Tile	Chrysotile	HF-02
		Ceiling Tile-2'x4' Random Dot	Non-Asbestos	HC-58-10
		Black Board Adhesive	10% Chrysotile	HM-58-10
2260 (1967)	1187 / Room #13	Floor Tile	Chrysotile	HF-02
		Ceiling Tile-2'x4' Random Dot	Non-Asbestos	HC-58-10
		Black Board Adhesive	10% Chrysotile	HM-58-10
2261 (1967)	1188 / Room #14	Floor Tile	Chrysotile	HF-02
		Ceiling Tile-2'x4' Random Dot	Non-Asbestos	HC-58-10
		Black Board Adhesive	10% Chrysotile	HM-58-10

Client ID and Building Era	OESN Functional Space Number and Location Identification	Material	Asbestos Content and Type	Homogeneous Number
First Floor (Continued)				
2262 (1967)	1189 / Staff Room #15	Floor Tile	Chrysotile	HF-02
		Ceiling Tile-2'x4' Strata Dot	Non-Asbestos	HC-58-03
		Gold Metallic Sink Underlining	5% Chrysotile	HM-67-02
		Grey Caulking	Non-Asbestos	HM-67-12
		Black Board Adhesive	10% Chrysotile	HM-58-10
2263 (1967)	1190 / Men's Washroom	Ceiling Tile-2'x4' Strata Dot	Non-Asbestos	HC-58-03
		Ceiling Tile – 2'x4' Deep Fissure w/Dot	Non-Asbestos	HC-62-05
2264 (1967)	1191 / Entry & Stairs at Auditorium	Smooth Plaster Skim and Base Coat with Drywall (ceiling)	*Unable to Sample Due to Height Restrictions*	HC-67-07
2265 (1967)	1192/Corridor at Auditorium	Textured Plaster Skim and Base Coat with Drywall (ceiling)	Non-Asbestos	HC-67-09
		Spray-on Fireproofing (deck)	Non-Asbestos	HM-67-10
2266 (1967)	1193/Corridor at Cafe West	Ceiling Tile-2'x4' Strata Dot (ceiling)	Non-Asbestos	HC-58-03
		Ceiling Tile-2'x4' Random Dot (ceiling)	Non-Asbestos	HC-58-10
		Ceiling Tile – 2'x4' Deep Fissure w/Dot	Non-Asbestos	HC-62-05
2267 (1967)	1194 / Corridor at Gym D	Ceiling Tile-2'x4' Strata Dot (ceiling)	Non-Asbestos	HC-58-03
2268 (1967)	1195 / Corridor at Art Room	Ceiling Tile-2'x4' Strata Dot (ceiling)	Non-Asbestos	HC-58-03
		Ceiling Tile – 2'x4' Deep Fissure w/Dot	Non-Asbestos	HC-62-05
2269 (1967)	1196 / Cafeteria (West)	Floor Tile	Chrysotile	HF-02
		Drywall and Joint Compound (wall)	Non-Asbestos	HW-67-05
2270 (1967)	1197 / Drama Room	Floor Tile (below carpet)	Chrysotile	HF-02
		Drywall and Joint Compound (wall)	Non-Asbestos	HW-67-05
		Cloth Covered Boxes with Fibreglass Fill (sound dampeners)	Non-Asbestos	HT-01
		Metallic Gold Sink Underlining	5% Chrysotile	HM-67-02
		Black Board Adhesive	10% Chrysotile	HM-58-10
2271 (1967)	1198 / Gym D Storeroom B	Floor Tile	Chrysotile	HF-02
		Drywall and Joint Compound (wall)	Non-Asbestos	HW-67-05
		Ceiling Tile – 2'x4' Deep Fissure w/Dot	Non-Asbestos	HC-62-05
		Ceiling Tile-2'x4' FBG (ceiling)	Non-Asbestos	HC-67-04
2272 (1967)	1199 / Salt Storage Room	Textured Plaster Skim and Base Coat with Wire Mesh (ceiling)	Non-Asbestos	HC-67-09

Client ID and Building Era	OESN Functional Space Number and Location Identification	Material	Asbestos Content and Type	Homogeneous Number
First Floor (Continued)				
2273 (1967)	1200 / Water Main Room	Textured Plaster Skim and Base Coat with Wire Mesh (ceiling)	Non-Asbestos	HC-67-09
Second Floor				
2274 (1962)	2001 / Room 222	Floor Tile	Chrysotile	HF-01
		Smooth Plaster Skim and Base Coat (wall)	2% Chrysotile	HW-62-2-01
		Textured Plaster Skim and Base Coat (wall)	Non-Asbestos	HW-62-2-02
		Textured Plaster Skim and Base Coat with Drywall (ceiling)	10% Chrysotile	HC-62-2-01
		Beige Caulking	2% Chrysotile	HM-62-13
		Black Board Adhesive	10% Chrysotile	HM-58-10
2275 (1962)	2002 / Room 221	Floor Tile	Chrysotile	HF-01
		Smooth Plaster Skim and Base Coat (wall)	2% Chrysotile	HW-62-2-01
		Textured Plaster Skim and Base Coat (wall)	Non-Asbestos	HW-62-2-02
		Textured Plaster Skim and Base Coat with Drywall (ceiling)	2% Chrysotile	HW-62-2-01
		Beige Caulking	2% Chrysotile	HM-62-13
		Black Board Adhesive	10% Chrysotile	HM-58-10
2276 (1962)	2003 / Storage Room 221	Floor Tile	Chrysotile	HF-01
		Smooth Plaster Skim and Base Coat (wall)	2% Chrysotile	HW-62-2-01
		Textured Plaster Skim and Base Coat with Drywall (ceiling)	10% Chrysotile	HC-62-2-01
2277 (1962)	2004 / Room 220	Floor Tile	Chrysotile	HF-01
		Smooth Plaster Skim and Base Coat (wall)	2% Chrysotile	HW-62-2-01
		Textured Plaster Skim and Base Coat (wall)	Non-Asbestos	HW-62-2-02
		Textured Plaster Skim and Base Coat with Drywall (ceiling)	10% Chrysotile	HC-62-2-01
		Beige Caulking	2% Chrysotile	HM-62-13
		Black Board Adhesive	10% Chrysotile	HM-58-10
2278 (1962)	2005 / Math Dept. Office	Floor Tile	Chrysotile	HF-01
		Smooth Plaster Skim and Base Coat (wall)	2% Chrysotile	HW-62-2-01
		Textured Plaster Skim and Base Coat with Drywall (ceiling)	10% Chrysotile	HC-62-2-01
		Beige Caulking	2% Chrysotile	HM-62-13
		Black Sink Underlining	10% Chrysotile	HM-62-14

Client ID and Building Era	OESN Functional Space Number and Location Identification	Material	Asbestos Content and Type	Homogeneous Number
Second Floor (Continued)				
2279 (1962)	2006 / Room 218	Floor Tile	Chrysotile	HF-01
		Floor Tile	Chrysotile	HF-02
		Smooth Plaster Skim and Base Coat (wall)	2% Chrysotile	HW-62-2-01
		Textured Plaster Skim and Base Coat (wall)	Non-Asbestos	HW-62-2-02
		Textured Plaster Skim and Base Coat with Drywall (ceiling)	10% Chrysotile	HC-62-2-01
		Black Board Adhesive	10% Chrysotile	HM-58-10
		Black Acid Resistant Countertops	Non-Asbestos	HM-62-10
2280 (1962)	2007 / Corridor at 1962 Wing	Floor Tile	Chrysotile	HF-01
		Perforated Cementitious Panel (over lockers)	20% Chrysotile	HM-62-03
		Textured Plaster Skim and Base Coat with Drywall (ceiling)	10% Chrysotile	HC-62-2-01
		Grey Caulking (windows)	2% Chrysotile	HM-62-06
2281 (1960)	2008 / Ladies Washroom	Textured Plaster Skim and Base Coat with Drywall (ceiling)	5% Chrysotile	HC-60-2-01
		Textured Plaster Skim and Base Coat with Mesh (ceiling)	Non-Asbestos	HC-60-2-02
2282 (1960)	2009 / Room 216	Floor Tile	Chrysotile	HF-01
		Smooth Plaster Skim and Base (wall)	2% Chrysotile	HW-60-2-01
		Textured Plaster Skim and Base (wall)	2.02% Chrysotile	HW-60-2-02
		Textured Plaster Skim and Base Coat with Drywall (ceiling)	5% Chrysotile	HC-60-2-01
		Black Board Adhesive	10% Chrysotile	HM-58-10
2283 (1960)	2010 / Room 214	Floor Tile	Chrysotile	HF-01
		Smooth Plaster Skim and Base (wall)	2% Chrysotile	HW-60-2-01
		Textured Plaster Skim and Base (wall)	2.02% Chrysotile	HW-60-2-02
		Textured Plaster Skim and Base Coat with Drywall (ceiling)	5% Chrysotile	HC-60-2-01
		Black Board Adhesive	10% Chrysotile	HM-58-10
2284 (1960)	2011 / Room 219	Floor Tile	Chrysotile	HF-01
		Smooth Plaster Skim and Base (wall)	2% Chrysotile	HW-60-2-01
		Textured Plaster Skim and Base (wall)	2.02% Chrysotile	HW-60-2-02
		Textured Plaster Skim and Base Coat with Drywall (ceiling)	5% Chrysotile	HC-60-2-01
		Black Board Adhesive	10% Chrysotile	HM-58-10

Client ID and Building Era	OESN Functional Space Number and Location Identification	Material	Asbestos Content and Type	Homogeneous Number
Second Floor (Continued)				
2285 (1960)	2012 / Room 212	Floor Tile	Chrysotile	HF-01
		Smooth Plaster Skim and Base (wall)	2% Chrysotile	HW-60-2-01
		Textured Plaster Skim and Base (wall)	2.02% Chrysotile	HW-60-2-02
		Textured Plaster Skim and Base Coat with Drywall (ceiling)	5% Chrysotile	HC-60-2-01
		Black Acid Resistant Countertops	Non-Asbestos	HM-58-13
		Black Board Adhesive	10% Chrysotile	HM-58-10
2286 (1960)	2013 / Room 217	Floor Tile	Chrysotile	HF-01
		Smooth Plaster Skim and Base (wall)	2% Chrysotile	HW-60-2-01
		Textured Plaster Skim and Base (wall)	2.02% Chrysotile	HW-60-2-02
		Textured Plaster Skim and Base Coat with Drywall (ceiling)	5% Chrysotile	HC-60-2-01
		Black Board Adhesive	10% Chrysotile	HM-58-10
2287 (1960)	2014 / Room 210	Floor Tile	Chrysotile	HF-01
		Smooth Plaster Skim and Base (wall)	2% Chrysotile	HW-60-2-01
		Textured Plaster Skim and Base (wall)	2.02% Chrysotile	HW-60-2-02
		Textured Plaster Skim and Base Coat with Drywall (ceiling)	5% Chrysotile	HC-60-2-01
		Black Acid Resistant Countertops	Non-Asbestos	HM-58-13
		Black Board Adhesive	10% Chrysotile	HM-58-10
2288 (1960)	2015 / Room 215	Floor Tile	Chrysotile	HF-01
		Smooth Plaster Skim and Base (wall)	2% Chrysotile	HW-60-2-01
		Textured Plaster Skim and Base (wall)	2.02% Chrysotile	HW-60-2-02
		Textured Plaster Skim and Base Coat with Drywall (ceiling)	5% Chrysotile	HC-60-2-01
2289 (1960)	2016 / Room 213	Floor Tile	Chrysotile	HF-01
		Smooth Plaster Skim and Base (wall)	2% Chrysotile	HW-60-2-01
		Textured Plaster Skim and Base (wall)	2.02% Chrysotile	HW-60-2-02
		Textured Plaster Skim and Base Coat with Drywall (ceiling)	5% Chrysotile	HC-60-2-01
		Black Board Adhesive	10% Chrysotile	HM-58-10
2290 (1960)	2017 / Corridor 1960	Floor Tile	Chrysotile	HF-01
		Perforated Cementitious Panel (over lockers)	20% Chrysotile	HM-58-06
		Textured Plaster Skim and Base Coat with Drywall (ceiling)	5% Chrysotile	HC-60-2-01

Client ID and Building Era	OESN Functional Space Number and Location Identification	Material	Asbestos Content and Type	Homogeneous Number
Second Floor (Continued)				
2291 (1958)	2018 / Room 208	Floor Tile	Chrysotile	HF-01
		Smooth Plaster Skim and Base (wall)	Non-Asbestos	HW-58-2-02
		Textured Plaster Skim and Base (wall)	Non-Asbestos	HW-58-2-03
		Smooth Plaster Skim and Base Coat with Drywall (ceiling)	Non-Asbestos	HC-58-2-01
		Ceiling Tile 1'x1' Random Dot	Non-Asbestos	HC-58-02
		Black Board Adhesive	10% Chrysotile	HM-58-10
2292 (1958)	2019 / Custodial & Storage	Floor Tile	Chrysotile	HF-02
		Smooth Plaster Skim and Base (wall)	Non-Asbestos	HW-58-2-02
		Textured Plaster Skim and Base (wall)	Non-Asbestos	HW-58-2-03
		Smooth Plaster Skim and Base Coat with Drywall (ceiling)	Non-Asbestos	HC-58-2-01
2293 (1958)	2020 / Room 211	Floor Tile	Chrysotile	HF-02
		Drywall and Joint Compound (wall)	Non-Asbestos	HW-58-2-01
		Smooth Plaster Skim and Base (wall)	Non-Asbestos	HW-58-2-02
		Textured Plaster Skim and Base (wall)	Non-Asbestos	HW-58-2-03
		Smooth Plaster Skim and Base Coat with Drywall (ceiling)	Non-Asbestos	HC-58-2-01
		Ceiling Tile 1'x1' Random Dot	Non-Asbestos	HC-58-02
		Brown Sound Dampening Pad	Non-Asbestos	HM-58-12
2294 (1958)	2021 / Laundry Room	Floor Tile	Chrysotile	HF-02
		Drywall and Joint Compound (wall)	Non-Asbestos	HW-58-2-01
		Smooth Plaster Skim and Base (wall)	Non-Asbestos	HW-58-2-02
		Textured Plaster Skim and Base (wall)	Non-Asbestos	HW-58-2-03
		Smooth Plaster Skim and Base Coat with Drywall (ceiling)	Non-Asbestos	HC-58-2-01
		Ceiling Tile 1'x1' Random Dot	Non-Asbestos	HC-58-02
2295 (1958)	2022 / Supplies Closet in Room 24	Floor Tile	Chrysotile	HF-02
		Drywall and Joint Compound (wall)	Non-Asbestos	HW-58-2-01
		Smooth Plaster Skim and Base (wall)	Non-Asbestos	HW-58-2-02
		Textured Plaster Skim and Base (wall)	Non-Asbestos	HW-58-2-03
		Smooth Plaster Skim and Base Coat with Drywall (ceiling)	Non-Asbestos	HC-58-2-01
		Ceiling Tile 1'x1' Random Dot	Non-Asbestos	HC-58-02

Client ID and Building Era	OESN Functional Space Number and Location Identification	Material	Asbestos Content and Type	Homogeneous Number
Second Floor (Continued)				
2296 (1958)	2023 / Room 206	Floor Tile	Chrysotile	HF-01
		Smooth Plaster Skim and Base (wall)	Non-Asbestos	HW-58-2-02
		Textured Plaster Skim and Base (wall)	Non-Asbestos	HW-58-2-03
		Smooth Plaster Skim and Base Coat with Drywall (ceiling)	Non-Asbestos	HC-58-2-01
		Ceiling Tile 1'x1' Random Dot	Non-Asbestos	HC-58-02
		Brown Sound Dampening Pad	Non-Asbestos	HM-58-12
		Black Board Adhesive	10% Chrysotile	HM-58-10
2297 (1958)	2024 / Girl's Washroom	Smooth Plaster Skim and Base (wall)	Non-Asbestos	HW-58-2-02
		Smooth Plaster Skim and Base Coat with Drywall (ceiling)	Non-Asbestos	HC-58-2-01
2298 (1958)	2025 / Boy's Washroom	Smooth Plaster Skim and Base (wall)	Non-Asbestos	HW-58-2-02
		Smooth Plaster Skim and Base Coat with Drywall (ceiling)	Non-Asbestos	HC-58-2-01
2299 (1958)	2026 / Room 204	Floor Tile	Chrysotile	HF-01
		Floor Tile	Chrysotile	HF-02
		Smooth Plaster Skim and Base (wall)	Non-Asbestos	HW-58-2-02
		Textured Plaster Skim and Base (wall)	Non-Asbestos	HW-58-2-03
		Smooth Plaster Skim and Base Coat with Drywall (ceiling)	Non-Asbestos	HC-58-2-01
		Ceiling Tile 1'x1' Random Dot	Non-Asbestos	HC-58-02
		Sink Underlining Black	10% Chrysotile	HM-58-03
2300 (1958)	2027 / Room 209	Black Board Adhesive	10% Chrysotile	HM-58-10
		Floor Tile	Chrysotile	HF-01
		Floor Tile	Chrysotile	HF-02
		Smooth Plaster Skim and Base (wall)	Non-Asbestos	HW-58-2-02
		Textured Plaster Skim and Base (wall)	Non-Asbestos	HW-58-2-03
		Smooth Plaster Skim and Base Coat with Drywall (ceiling)	Non-Asbestos	HC-58-2-01
		Ceiling Tile 1'x1' Random Dot	Non-Asbestos	HC-58-02
		Gold Metallic Sink Underlining	10% Chrysotile	HM-58-04
		Black Board Adhesive	10% Chrysotile	HM-58-10

Client ID and Building Era	OESN Functional Space Number and Location Identification	Material	Asbestos Content and Type	Homogeneous Number
Second Floor (Continued)				
2301 (1958)	2028 / Room 202	Floor Tile	Chrysotile	HF-01
		Smooth Plaster Skim and Base (wall)	Non-Asbestos	HW-58-2-02
		Textured Plaster Skim and Base (wall)	Non-Asbestos	HW-58-2-03
		Smooth Plaster Skim and Base Coat with Drywall (ceiling)	Non-Asbestos	HC-58-2-01
		Ceiling Tile 1'x1' Random Dot	Non-Asbestos	HC-58-02
		Black Acid Resistant Countertops	Non-Asbestos	HM-58-13
		Black Board Adhesive	10% Chrysotile	HM-58-10
2302 (1958)	2029 / Science Office	Floor Tile	Chrysotile	HF-01
		Floor Tile	Chrysotile	HF-02
		Drywall and Joint Compound (wall)	Non-Asbestos	HW-58-2-01
		Smooth Plaster Skim and Base (wall)	Non-Asbestos	HW-58-2-02
		Smooth Plaster Skim and Base Coat with Drywall (ceiling)	Non-Asbestos	HC-58-2-01
2303 (1958)	2030 / Chemical Storage	Floor Tile	Chrysotile	HF-01
		Drywall and Joint Compound (wall)	Non-Asbestos	HW-58-2-01
		Smooth Plaster Skim and Base (wall)	Non-Asbestos	HW-58-2-02
		Textured Plaster Skim and Base (wall)	Non-Asbestos	HW-58-2-03
		Smooth Plaster Skim and Base Coat with Drywall (ceiling)	Non-Asbestos	HC-58-2-01
		Cementitious Pipe	Asbestos-Containing	HM-67-06
2304 (1958)	2031 / Room 200	Floor Tile	Chrysotile	HF-01
		Floor Tile	Chrysotile	HF-02
		Smooth Plaster Skim and Base (wall)	Non-Asbestos	HW-58-2-02
		Textured Plaster Skim and Base (wall)	Non-Asbestos	HW-58-2-03
		Smooth Plaster Skim and Base Coat with Drywall (ceiling)	Non-Asbestos	HC-58-2-01
		Ceiling Tile 1'x1' Random Dot	Non-Asbestos	HC-58-02
		Black Acid Resistant Countertops	Non-Asbestos	HM-58-13
		Black Board Adhesive	10% Chrysotile	HM-58-10
		Cementitious Heat Box	Asbestos-Containing	HM-67-10

Client ID and Building Era	OESN Functional Space Number and Location Identification	Material	Asbestos Content and Type	Homogeneous Number
Second Floor (Continued)				
2305 (1958)	2032 / Room 207	Floor Tile	Chrysotile	HF-01
		Floor Tile	Chrysotile	HF-02
		Smooth Plaster Skim and Base (wall)	Non-Asbestos	HW-58-2-02
		Textured Plaster Skim and Base (wall)	Non-Asbestos	HW-58-2-03
		Smooth Plaster Skim and Base Coat with Drywall (ceiling)	Non-Asbestos	HC-58-2-01
		Ceiling Tile 1'x1' Random Dot	Non-Asbestos	HC-58-02
		Black Board Adhesive	10% Chrysotile	HM-58-10
2306 (1958)	2033 / Room 205	Floor Tile	Chrysotile	HF-01
		Floor Tile	Chrysotile	HF-02
		Smooth Plaster Skim and Base (wall)	Non-Asbestos	HW-58-2-02
		Textured Plaster Skim and Base (wall)	Non-Asbestos	HW-58-2-03
		Smooth Plaster Skim and Base Coat with Drywall (ceiling)	Non-Asbestos	HC-58-2-01
		Ceiling Tile 1'x1' Random Dot	Non-Asbestos	HC-58-02
		Black Board Adhesive	10% Chrysotile	HM-58-10
2307 (1958)	2034 / Room 203	Floor Tile	Chrysotile	HF-02
		Smooth Plaster Skim and Base (wall)	Non-Asbestos	HW-58-2-02
		Textured Plaster Skim and Base (wall)	Non-Asbestos	HW-58-2-03
		Smooth Plaster Skim and Base Coat with Drywall (ceiling)	Non-Asbestos	HC-58-2-01
		Ceiling Tile 1'x1' Random Dot	Non-Asbestos	HC-58-02
		Black Board Adhesive	10% Chrysotile	HM-58-10
2308 (1958)	2035 / Storage Room at Room 203	Floor Tile	Chrysotile	HF-01
		Smooth Plaster Skim and Base (wall)	Non-Asbestos	HW-58-2-02
		Textured Plaster Skim and Base (wall)	Non-Asbestos	HW-58-2-03
		Smooth Plaster Skim and Base Coat with Drywall (ceiling)	Non-Asbestos	HC-58-2-01

Client ID and Building Era	OESN Functional Space Number and Location Identification	Material	Asbestos Content and Type	Homogeneous Number
Second Floor (Continued)				
2309 (1958)	2036 / Teacher Lounge	Floor Tile	Chrysotile	HF-01
		Drywall and Joint Compound (wall)	Non-Asbestos	HW-58-2-01
		Smooth Plaster Skim and Base (wall)	Non-Asbestos	HW-58-2-02
		Textured Plaster Skim and Base (wall)	Non-Asbestos	HW-58-2-03
		Smooth Plaster Skim and Base Coat with Drywall (ceiling)	Non-Asbestos	HC-58-2-01
		Ceiling Tile 1'x1' Random Dot	Non-Asbestos	HC-58-02
		Sink Underlining White	Non-Asbestos	HM-58-15
2310 (1958)	2037 / Room 201	Floor Tile	Chrysotile	HF-01
		Drywall and Joint Compound (wall)	Non-Asbestos	HW-58-2-01
		Smooth Plaster Skim and Base (wall)	Non-Asbestos	HW-58-2-02
		Textured Plaster Skim and Base (wall)	Non-Asbestos	HW-58-2-03
		Smooth Plaster Skim and Base Coat with Drywall (ceiling)	Non-Asbestos	HC-58-2-01
		Ceiling Tile 1'x1' Random Dot	Non-Asbestos	HC-58-02
		Black Board Adhesive	10% Chrysotile	HM-58-10
2311 (1958)	2038 / Corridor 1958	Floor Tile	Chrysotile	HF-01
		Floor Tile	Chrysotile	HF-02
		Perforated Cementitious Panel (wall & ceiling)	20% Chrysotile	HM-62-03
2312 (1958)	2039 / Corridor at Elevator	Floor Tile	Chrysotile	HF-01
		Floor Tile	Chrysotile	HF-02
		2' x 2' Perforated Cementitious Panel	20% Chrysotile	HM-58-06
2313 (1958)	2040 / Gym A + B Observation Area	Floor Tile	Chrysotile	HF-01
		Floor Tile	Chrysotile	HF-02
		Rubber Stair Treads	Non-Asbestos	HM-58-11
		Pressed Cellulose with Black Paper Pipe Insulation	25% Chrysotile	HT-60-01
		Insulated Cement Fittings	65% Chrysotile	HT-62-04
2314 (1958)	2041 / Gym A + B Upper Storage	Pressed Cellulose with Black Paper Pipe Insulation	25% Chrysotile	HT-60-01
		Insulated Cement Fittings	65% Chrysotile	HT-62-04
2315 (1958)	2042 / Custodial Room at Fan Room	Floor Tile	Chrysotile	HF-01
		Floor Tile	Chrysotile	HF-02
		Black Board Adhesive	10% Chrysotile	HM-58-10

Client ID and Building Era	OESN Functional Space Number and Location Identification	Material	Asbestos Content and Type	Homogeneous Number
Second Floor (Continued)				
2316 (1958)	2043 / Fan Room at Music Room	Drywall and Joint Compound (wall)	Non-Asbestos	HW-58-2-01
		Fibreglass with Cloth Wrap	Non-Asbestos	HT-62-01
		Insulated Cement Fittings	65% Chrysotile	HT-62-04
		Fibreglass Duct Insulation with Cloth Wrap, Parging and Tar	45% Chrysotile	HT-58-10
		Vibration Gasket	Asbestos-Containing	HM-01
2317 (1958)	2044 / Corridor at Fan/Music Room	Floor Tile	Chrysotile	HF-01
		Drywall and Joint Compound (wall)	Non-Asbestos	HW-58-2-01
		Drywall and Joint Compound (Ceiling)	Non-Asbestos	HC-58-2-02
2318 (1958)	2045 / Music Room	Perforated Cementitious Panel	20% Chrysotile	HM-62-03
2319 (1958)	2046 / Music Store Room	Smooth Plaster Skim and Base Coat (ceiling)	Non-Asbestos	HC-58-2-01
2320 (1958)	2047 / Music Office	Floor Tile	Chrysotile	HF-02
		Drywall and Joint Compound (wall)	Non-Asbestos	HW-58-2-01
		Smooth Plaster Skim and Base (wall)	Non-Asbestos	HW-58-2-02
		Drywall and Joint Compound (ceiling)	Non-Asbestos	HC-58-2-02
2321 (1958)	2048 / Sound Room	Floor Tile	Chrysotile	HF-02
		Drywall and Joint Compound (wall)	Non-Asbestos	HW-58-2-01
		Smooth Plaster Skim and Base (wall)	Non-Asbestos	HW-58-2-02
		Drywall and Joint Compound (Ceiling)	Non-Asbestos	HC-58-2-02
2322 (1967)	2049 / Janitorial Room	Floor Tile	Chrysotile	HF-02
		Ceiling Tile 2'x4' Textured Large Dot	Non-Asbestos	HC-67-02
		Ceiling Tile 2'x4' Deep Fissure Dot	Non-Asbestos	HC-62-05
		Ceiling Tile 2'x4' Strata Dot	Non-Asbestos	HC-58-03
		Fibreglass with Cloth Wrap	Non-Asbestos	HT-60-01
		Insulated Cement Fitting	65% Chrysotile	HT-62-04
2323 (1967)	2050 / Fan Room	Fibreglass with Cloth Wrap	Non-Asbestos	HT-60-01
		Insulated Cement Fitting	65% Chrysotile	HT-62-04
		Fibreglass Duct Insulation with Cloth Wrap	Non-Asbestos	HT-60-01
		Spray-on Fireproofing	Non-Asbestos	HM-67-19
2324 (1967)	2051 / Projector Room	Floor Tile	Chrysotile	HF-02
		Ceiling Tile 2'x4' Deep Fissure Dot	Non-Asbestos	HC-62-05
		Ceiling Tile 2'x4' Strata Dot	Non-Asbestos	HC-58-03

Client ID and Building Era	OESN Functional Space Number and Location Identification	Material	Asbestos Content and Type	Homogeneous Number
Second Floor (Continued)				
2325 (1967)	2052 / CO OP Meeting Room	Ceiling Tile 2'x4' Strata Dot	Non-Asbestos	HC-58-03
2326 (1967)	2053 / CO OP Office	Ceiling Tile 2'x4' Strata Dot	Non-Asbestos	HC-58-03
2327 (1967)	2054 / Washroom @ CO OP Office	Ceiling Tile 2'x4' Strata Dot	Non-Asbestos	HC-58-03
2328 (1967)	2055 / Storage Room @ CO OP Office	Ceiling Tile 2'x4' Strata Dot	Non-Asbestos	HC-58-03
2329 (1967)	2056 / Copy Room	Floor Tile	Chrysotile	HF-02
		Ceiling Tile 2'x4' Strata Dot	Non-Asbestos	HC-58-03
2330 (1967)	2057 / Room 21	Floor Tile	Chrysotile	HF-02
		Ceiling Tile 2'x4' Strata Dot	Non-Asbestos	HC-58-03
		Ceiling Tile 2'x4' Textured Large Dot	Non-Asbestos	HC-67-02
		Black Acid Resistant Countertop	Non-Asbestos	HM-58-13
2331 (1967)	2058 / Science Prep Room	Floor Tile	Chrysotile	HF-02
		Ceiling Tile 2'x4' Textured Large Dot	Non-Asbestos	HC-67-02
		Gold Metallic Sink Underlining	5% Chrysotile	HM-67-02
		Black Acid Resistant Countertop	Non-Asbestos	HM-58-13
2332 (1967)	2059 / Room 23	Floor Tile	Chrysotile	HF-02
		Ceiling Tile 2'x4' Textured Large Dot	Non-Asbestos	HC-67-02
		Cementitious Panel (lab hood)	Asbestos-Containing	HM-67-14
		Black Heat Resistant Gasket	Non-Asbestos	HM-67-15
		Wire Gauze	Non-Asbestos	HM-67-16
		Black Acid Resistant Countertop	Non-Asbestos	HM-58-13
2333 (1967)	2060 / Boy's Washroom	Ceiling Tile 2'x4' Strata Dot	Non-Asbestos	HC-58-03
2334 (1967)	2061 / Girl's Washroom	Ceiling Tile 2'x4' Strata Dot	Non-Asbestos	HC-58-03
2335 (1967)	2062 / Room 20	Floor Tile	Chrysotile	HF-02
		Ceiling Tile 2'x4' Textured Large Dot	Non-Asbestos	HC-67-02
2336 (1967)	2063 / Room 22	Floor Tile	Chrysotile	HF-02
		Ceiling Tile 2'x4' Textured Large Dot	Non-Asbestos	HC-67-02
2337 (1967)	2064 / Entry to English Office	Floor Tile	Chrysotile	HF-02
		Ceiling Tile 2'x4' Strata Dot	Non-Asbestos	HC-58-03
2338 (1967)	2065 / English Office	Floor Tile	Chrysotile	HF-02
		Ceiling Tile 2'x4' Strata Dot	Non-Asbestos	HC-67-01
2339 (1967)	2066 / Washroom at Entry	Floor Tile	Chrysotile	HF-02
		Ceiling Tile 2'x4' Strata Dot	Non-Asbestos	HC-58-03
2340 (1967)	2067 / English Office B	Floor Tile	Chrysotile	HF-02
		Ceiling Tile 2'x4' Strata Dot	Non-Asbestos	HC-58-03
2341 (1967)	2068 / English Office Closet	Floor Tile	Chrysotile	HF-02
		Ceiling Tile 2'x4' Strata Dot	Non-Asbestos	HC-58-03

Client ID and Building Era	OESN Functional Space Number and Location Identification	Material	Asbestos Content and Type	Homogeneous Number
Second Floor (Continued)				
2342 (1967)	2069 / English Office C	Floor Tile	Chrysotile	HF-02
		Ceiling Tile 2'x4' Strata Dot	Non-Asbestos	HC-58-03
2343 (1967)	2070 / Video Storage	Floor Tile	Chrysotile	HF-02
		Ceiling Tile 2'x4' Strata Dot	Non-Asbestos	HC-58-03
2344 (1967)	2071 / Teachers Room A	Floor Tile	Chrysotile	HF-02
		Ceiling Tile 2'x4' Textured Large Dot	Non-Asbestos	HC-67-02
2345 (1967)	2072 / Teachers Room B	Floor Tile	Chrysotile	HF-02
		Drywall and JC	Non-Asbestos	HW-67-2-01
2346 (1967)	2073 / Teachers Room C	Floor Tile	Chrysotile	HF-02
2347 (1967)	2074 / Room 24	Floor Tile	Chrysotile	HF-02
		Ceiling Tile 2'x4' Textured Large Dot	Non-Asbestos	HC-67-02
		Grey Caulking	Non-Asbestos	HM-67-12
2348 (1967)	2075 / Room 25	Floor Tile	Chrysotile	HF-02
		CT 2'x4' Strata Dot	Non-Asbestos	HC-58-03
		Ceiling Tile 2'x4' Textured Large Dot	Non-Asbestos	HC-67-02
		Grey Caulking	Non-Asbestos	HM-67-12
2349 (1967)	2076 / Room 26	Floor Tile	Chrysotile	HF-02
		Ceiling Tile 2'x4' Textured Large Dot	Non-Asbestos	HC-67-02
		Gold Metallic Sink Underlining	5% Chrysotile	HM-67-02
		Grey Caulking	Non-Asbestos	HM-67-12
2350 (1967)	2077 / Corridor 1967	Floor Tile	Chrysotile	HF-02
		Ceiling Tile 2'x4' Strata Dot	Non-Asbestos	HC-58-03
		Ceiling Tile 2'x4' Deep Fissure w/Dot	Non-Asbestos	HC-67-05
2351 (1967)	2078 / Organ Room South	Brown Duct Caulking	2% Chrysotile 5% Chrysotile	HM-67-11
2352 (1967)	2079 / Organ Room North	Brown Duct Caulking	2% Chrysotile 5% Chrysotile	HM-67-11
2353 (1967)	2080 / Storage Above Stage	Brown Duct Caulking	2% Chrysotile 5% Chrysotile	HM-67-11
2354 (1967)	2081 / Mechanical Room over Stage South	Texture Coat over Drywall	Non-Asbestos	HM-67-18
		Fibreglass with Cloth Wrap	Non-Asbestos	HT-60-01
		Fibreglass Duct with Cloth Wrap	Non-Asbestos	HT-67-02
		Cementitious Pipe	Asbestos-Containing	HM-67-06
		Spray-on Fireproofing	Non-Asbestos	HM-67-19
		Vibration Gasket	Asbestos-Containing	HM-01

Client ID and Building Era	OESN Functional Space Number and Location Identification	Material	Asbestos Content and Type	Homogeneous Number
Exterior				
5847 (1958)	E58-001 / Boiler House #1	White Caulking (doors, windows, building)	3% Chrysotile	HM-58-08
5848 (1962)	E62-002 / Exterior East End	Texture Coat (overhang)	2% Chrysotile	HC-62-E-01
		White Caulking (doors, windows, building)	3% Chrysotile	HM-62-E-01
		Smooth Cementitious Panel (South overhang)	25% Chrysotile	HM-60-04
5849 (1960)	E60-003 / Exterior	White Caulking (doors, windows, building)	3% Chrysotile	HM-62-E-01
5850 (1958)	E58-004 / Exterior	Textured Plaster	Non-Asbestos	HC-58-E-01
		White Caulking (doors, windows, building)	3% Chrysotile	HM-58-E-01
		Grey Caulking (under drip edge)	3% Chrysotile	HM-58-E-02
		Black Expansion Joint	10% Chrysotile	HM-58-E-03
		Smooth Cementitious Panel (Overhang)	25% Chrysotile	HM-60-04
		Fibreglass (window panels)	Non-Asbestos	HT-01
5851 (1965)	E65-005 / Exterior	White Caulking (doors, windows, building)	3% Chrysotile	HM-65-E-01
5852 (1967)	E67-006 / Exterior	Texture Coat Plaster (Overhang)	Non-Asbestos	HC-67-E-01
		White Caulking (doors, windows, building)	Non-Asbestos	HM-67-E-01
		Pink Caulking (doors, windows, building)	Non-Asbestos	HM-67-E-02
5853 (1962)	E62-007 / Exterior Central	Textured Plaster Skim and Base Coat with Mesh	2% Chrysotile	HC-62-E-01
		White Caulking (doors, windows, building)	3% Chrysotile	HM-62-E-01
		Paper Lights	Asbestos-Containing	HM-03

ANCASTER HIGH SCHOOL - SAMPLE RESULTS

<u>LOCATION ID</u>	<u>SCHOOL ID</u>	<u>MATERIAL</u>	<u>ASBESTOS CONTENT & TYPE</u>	<u>LEAD CONTENT</u>	<u>RESULTS DATED</u>
	1st floor hall	Locker 21 - mustard (inside paint)		0.80%	16-Jun-2000
	2nd floor hall	Locker 646 - blue/green (outside paint)		0.34%	16-Jun-2000
	Across main office	Yellow paint		0.00%	31-May-2000
	Across main office	Locker 19 paint		0.07%	31-May-2000
	Art room (west wing)	Kiln Shelves	No asbestos		6-Apr-2000
	Art room (west wing)	counter top	No asbestos		6-Apr-2000
	Boiler room 3	Green pipe jacket breaching	57% Chrysotile		5 May 1998
	Gym AB - change room 2	ceiling paint		0.18%	23 Dec, 2008
	Hall 1 (West wing)	Metal ceiling paint		0.02% Lead	13 Oct. 2006
	Halls	Locker 980 - Mustard color paint		0.13%	31-May-2000
	Halls	Locker 990 Peach/brown paint		0.20%	31-May-2000
	Halls	Locker 1203 Light yellow paint		0.20%	31-May-2000
	Halls	Locker 1058 Beige paint		0.01%	31-May-2000
	Halls	Locker A209 - Green paint (west wing)		2.18%	31-May-2000
	Halls	Locker A210 - brown paint (west wing)		0.61%	31-May-2000
	Room 116	Window wall paint		0.10%	25-Apr-2005
2307	Room 203	Ceiling paint - beige		0.035%	8 July 2014

ANCASTER HIGH SCHOOL - SAMPLE RESULTS

[illegible]